

MICROFILMED

FILED
 GREENVILLE CO. S. C.
 FEB 28 3 30 PM '83
 DONNIE S. TANKERSLEY
 R.M.C.

FEB 28 1983

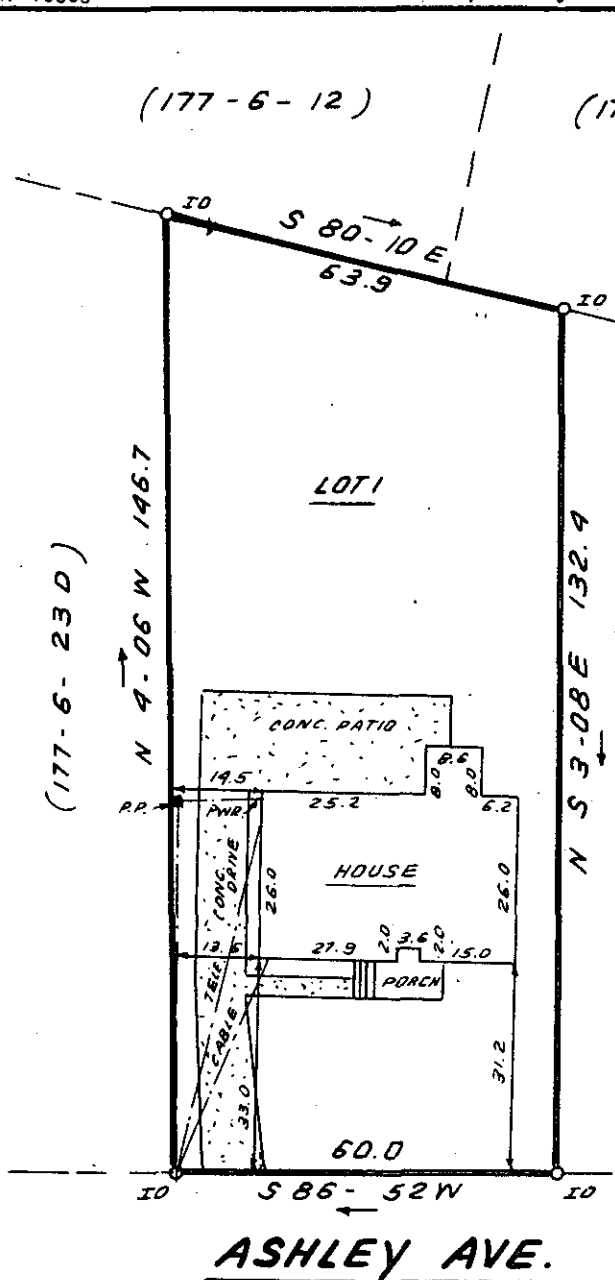

This is to certify that on January 18, 1983, I surveyed the property LOT 2 shown on this plat, known as Lot 1 on the plat of the Property of (177-6-23A) John Bolt Culbertson, recorded in the RMC Office of Greenville County in Plat Book JJ on page 173, and that the property lines, walls and buildings are as shown hereon; that the building located on said lot does not encroach or project on adjacent streets or property, and that no adjacent walls or buildings encroach or project on said premises, and that no utility lines cross this property except as shown hereon. This property is not located in a designated flood hazard area.

James R. Freeland
 James R. Freeland PLS and PE 4781

ASHLEY AVE.

21414

✓ 9-N-65



300 3 22811A01



**STATE OF SOUTH CAROLINA
 GREENVILLE COUNTY**

JOHN BOLT CULBERTSON PROP.

LOT 1

PROPERTY OF

ALBERT M. SANDERS

MARY ANN SANDERS

FREELAND & ASSOCIATES Engineers • Land Surveyors	
GREENVILLE, S.C.	
SURVEY	J.C.
DRAWN	B.R.
CHECK	M.C.
SCALE	1" = 30'
DATE	JAN. 17. 83
DWG. NO.	8296