

MICROFILMED

Note: Improvements on this lot are not in a flood hazard area.

Note: 5' utility & drainage easement each side of all side & rear lot lines, unless otherwise indicated.

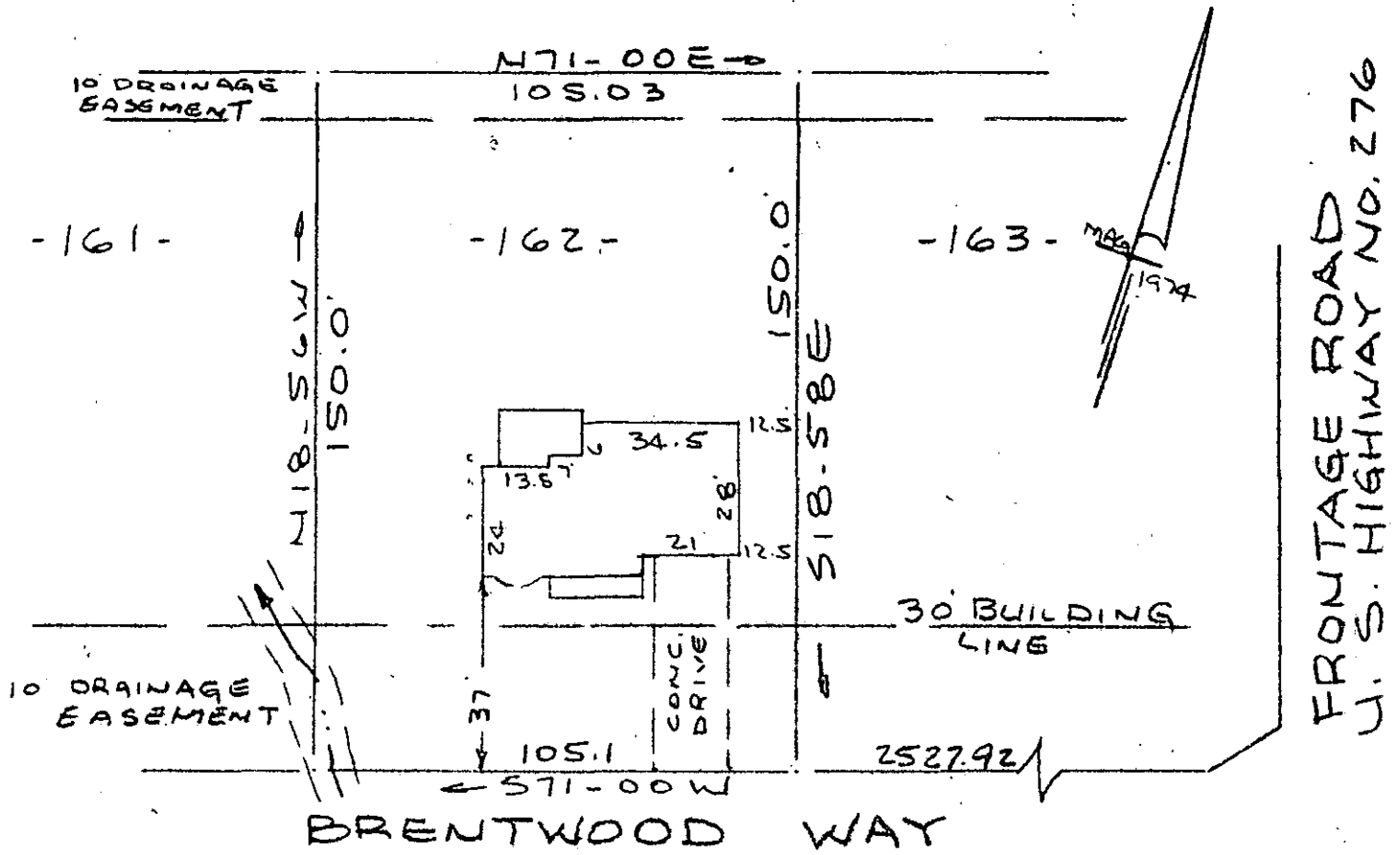

PROPERTY OF
 DAVID JOHN LANKSHEAR & BREUDA B. LANKSHEAR
 SIMPSONVILLE, S. C.
 SCALE 1" = 40' 2 FEB 1983

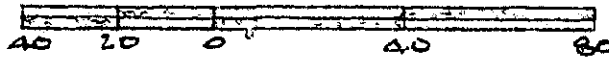

This is to certify that on the 2nd day of February, 1983, I surveyed the property shown on this plat, being known as lot 162 on plat of SECTION NO. IV BRENTWOOD and recorded in the REC Office Greenville County, S. C., in Plat Book "5 - D" at Page 43; and that the property lines, walls and buildings are as shown hereon, and that the walls and buildings located on said lot do not encroach or project on adjacent street or property, and that no adjacent walls or buildings encroach or project on said premises, and no power lines cross this property except as shown hereon.

FILED
 GREENVILLE COUNTY
 MAR 1 4 20 PM '83
 DONNIE S. TANKERSLEY
 R.M.C.

21633
 9-IV-78

R. B. Bruce
 R. R. Bruce, III
 SURVEYOR

CAROLINA SURVEYING CO.
 112 Manly St.
 Greenville, S.C. 29601
 83 092



248/25

319.2-1-90