

MICROFILMED

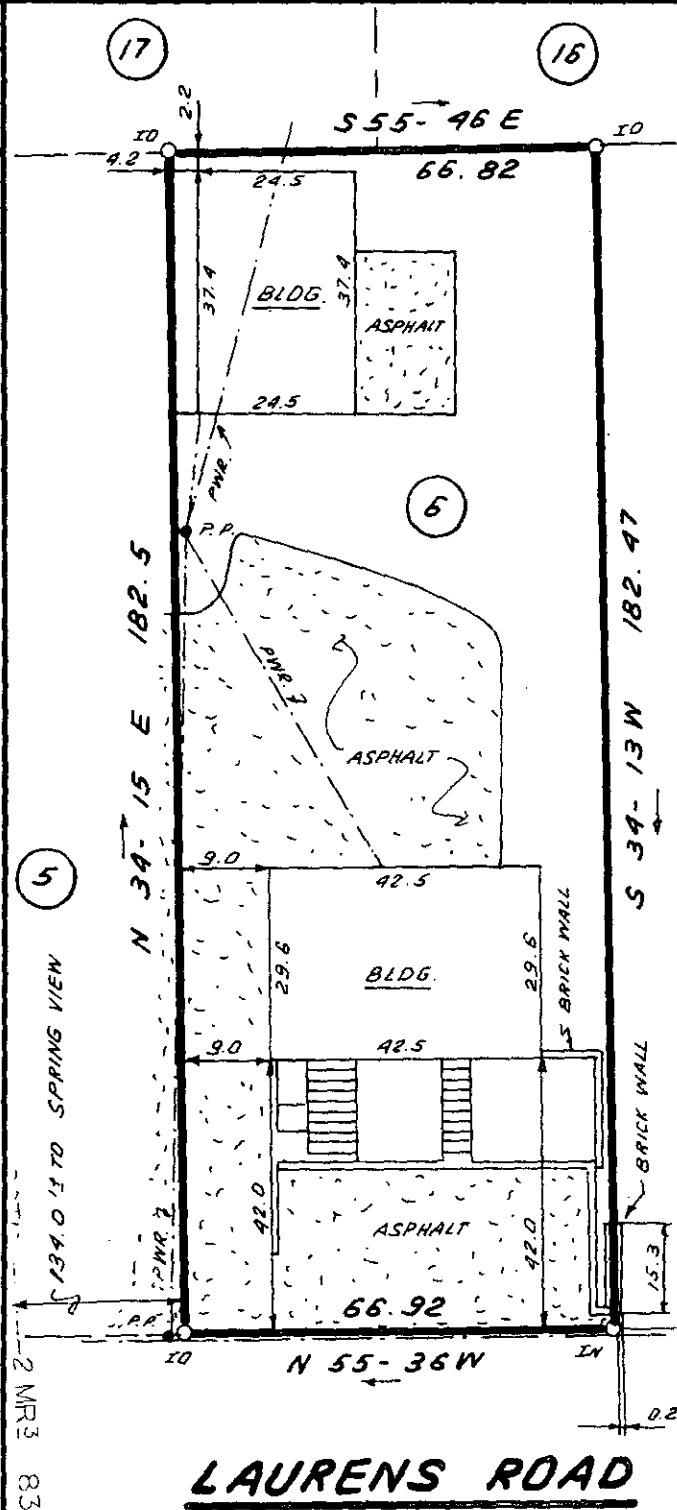

This is to certify that on March 2, 1983, I surveyed the property shown on this plat, known as Lot 6 on the plat of the Property of C.F. Putman, recorded in the RMC Office of Greenville County in Plat Book F on page 240, and that the property lines, walls and buildings are as shown hereon; that the building located on said lot does not encroach or project on adjacent streets or property, and that no adjacent walls or buildings encroach or project on said premises, and that no utility lines cross this property except as shown hereon. This property is not located in a designated flood hazard area.

*James R. Freeland*  
James R. Freeland PLS and PE 4281

21919  
✓ 9-IV-86

MAR 3 1983

FILED  
GREENVILLE CO. S.C.  
MAR 3 11 21 AM '83  
DONNIE S. TANKERSLEY  
R.M.C.



STATE OF SOUTH CAROLINA  
GREENVILLE COUNTY

PROPERTY OF  
THE PRINT MACHINE

FREELAND & ASSOCIATES Engineers • Land Surveyors
GREENVILLE, S.C.
SURVEY L.T. & DEN
DRAWN B.R.
CHECK M.C.
SCALE 1" = 30'
DATE MARCH 2, 83
DWG. NO. 8516