

FILED
GREENVILLE CO. S.C.
MAR 4 4 22 PM '83
DONNIE S. TANKERSLEY
R.M.C.

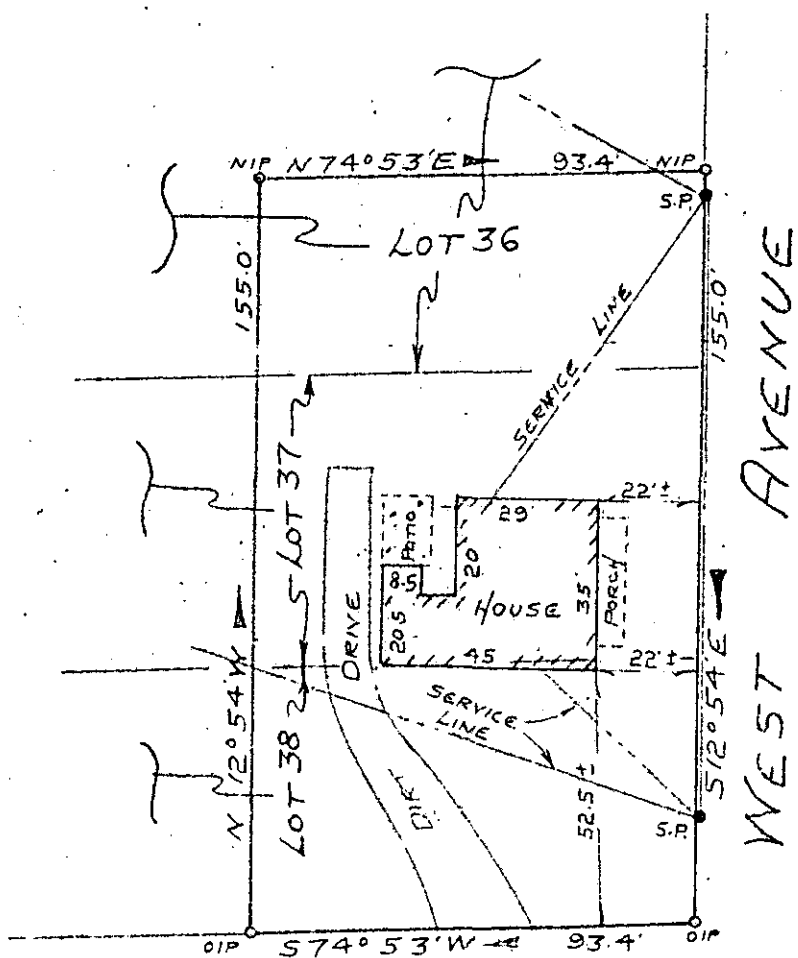

COUNTY (MAINTAINED) ROAD

MAR 4 1983
9-N-91

PROPERTY OF
JESSIE L. GRUMBLES
NEAR GREENVILLE, GREENVILLE CO., S.C. 22098
JAN 13, 1983. SCALE 1" = 40'

This is to certify that on January 13, 1983, I surveyed the property shown on this plat, known as a portion of Lots 36, 37, and 38 of Property of J. R. West, as shown on a plat recorded in the RMC Office for Greenville County, in Plat Book C, Page 190, and that the property lines, walls and buildings are as shown hereon, and that the building located on said lot does not project nor encroach on adjacent streets or property, and that no adjacent walls or buildings project nor encroach on said lot, and that no utility lines cross this lot except as may be shown hereon. The degree of accuracy is 1/10,000.

NOTE: This property is not located within a flood hazard area.

Survey by: Richard D. Wooten, Jr.
Greenville, South Carolina

Reference: Plat by Carolina Surveying Co., dated March 17, 1981, entitled "Property of Jessie L. Grumbles"

Richard D. Wooten, Jr.
S. C. R. & L. S. No. 4678
REGISTERED
LAND SURVEYOR
D. WOOTEN, JR.

ECTU

3 MAR 4

0476

3.0001D