

MICROFILMED

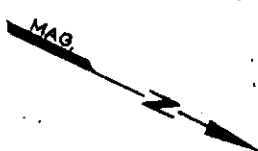

SUBDIVIDED

FILED
GREENVILLE CO. S. C.
MAR 4 4 38 PM '83
DONNIE S. TANKERSLEY
R.M.C.

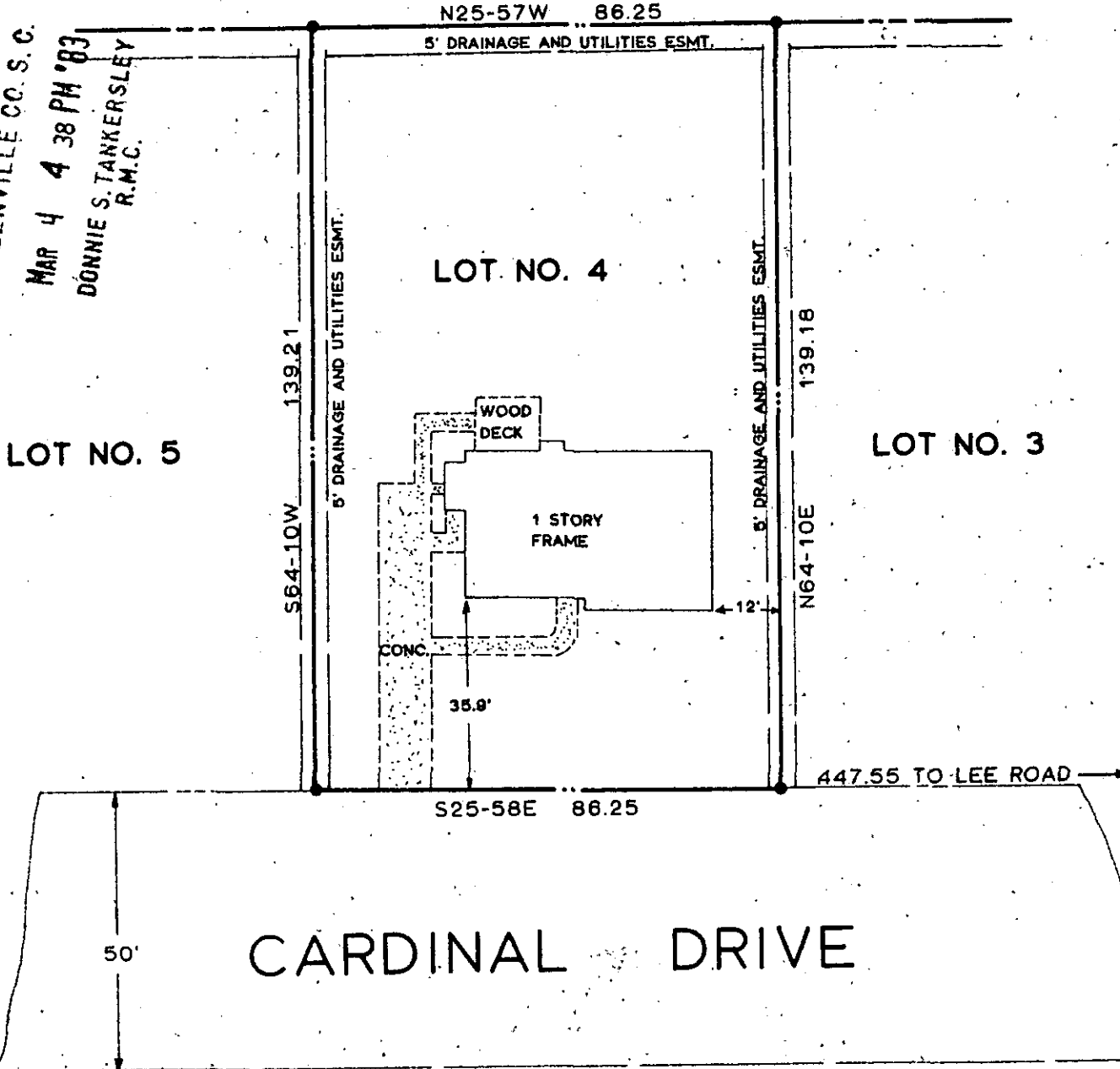

CARDINAL DRIVE

22112

MAR 4 1983

9N-92

NOTES:

- 1. THIS DWELLING IS NOT LOCATED IN A FLOOD DISASTER AREA.
- 2. PROPERTY IS SUBJECT TO ANY AND ALL RIGHTS-OF-WAY AND EASEMENTS OF RECORD.

THIS IS TO CERTIFY THAT ON THE DATE SHOWN HEREON, I DID SURVEY THE ABOVE PROPERTY, THE SAME BEING KNOWN AND DESIGNATED AS LOT NO. 4 OF A SUBD. FOR LUIS F. MORENO, AS SHOWN BY A PLAT RECORDED IN THE CLERK OF COURTS OFFICE FOR GREENVILLE COUNTY IN PLAT BOOK _____ AT PAGE _____ I FURTHER CERTIFY THAT THE PROPERTY LINES, STREETS, AND BUILDINGS ARE AS SHOWN ABOVE AND THAT THERE ARE NO ENCROACHMENTS EXCEPT AS SHOWN.

MARCH 2, 1983
DATE

Robert R. Spearman
ROBERT R. SPEARMAN REG. L. S. NO. 3615

TITLE
SURVEY FOR
DANIEL REES JONES
&
KAY MILLER JONES
LOCATED IN THE CHICK SPRINGS TOWNSHIP.

LEGEND

- IRON PIN (OLD)
- IRON PIN (NEW)
- △ NAIL & CAP
- AS NOTED

GRAPHIC SCALE
15 0 30

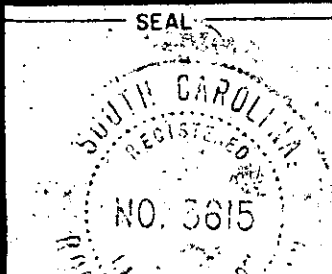

STATE SOUTH CAROLINA COUNTY _____
SCALE 1"=30' DATE MARCH 2, 1983 REF. NO. _____

ROBERT R. SPEARMAN
Registered Surveyor 3615
Post Office Box 6
Easley, South Carolina 29640
PH. 803-859-2309