

MICROFILMED

PAULS DRIVE

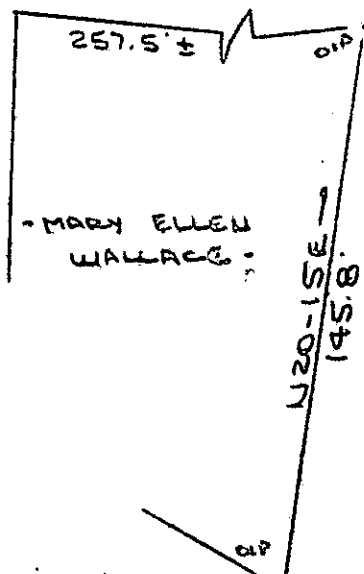

MAKEY AVENUE (MAKEY AVE)
WATER & SEWER 14 ST RW
N89-40E

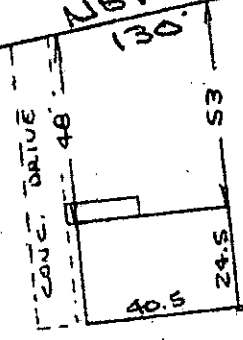

- PT 12 -
Note: Improvements on this lot are not in a flood hazard area.

- PT 11 -
- 0.63 AC -

FILED
GREENVILLE CO. S. C.
MAR 10 3 40 PM '83
DONNIE S. TANKERSLEY
R.M.C.

HOGAGE BLASSINGAME -

157.8
N48-38W

N61-31W
0.9

56.53
N56-12E

- L.C. WILLIAMS -

PROPERTY OF
LARRY D. THOMAS & MARY E. THOMAS
NEAR GREENVILLE, GREENVILLE COUNTY, S.C.
SCALE: 1" = 50' 9 MAR 1983

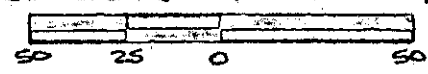

This is to certify that on the 9th day of March, 1983, I surveyed the property shown on this plat, being known as part of lot 11 on plat of PROPERTY OF LARRY D. THOMAS & MARY E. THOMAS and recorded in the RMC Office Greenville County, S. C., in Plat Book - at Page ; and that the property lines, walls and buildings are as shown hereon, and that the walls and buildings located on said lot do not encroach or project on adjacent street or property, and that no adjacent walls or buildings encroach or project on said premises, and no power lines cross this property except as shown hereon,

22710
✓ 9-0-15

R. B. Bruce
R. B. Bruce, SLS #1952
AND SURVEYOR

MAR 10 1983

CAROLINA SURVEYING CO.
112 Manly St.
Greenville, S. C.

3:00 3 25531A01