

HAMPTON AVENUE
WATER & SEWER IN

FILED
GREENVILLE CO. S. C.

MAR 11 3 10 PM '83

DONNIE S. TANKERSLEY
MR. M.C.
1922

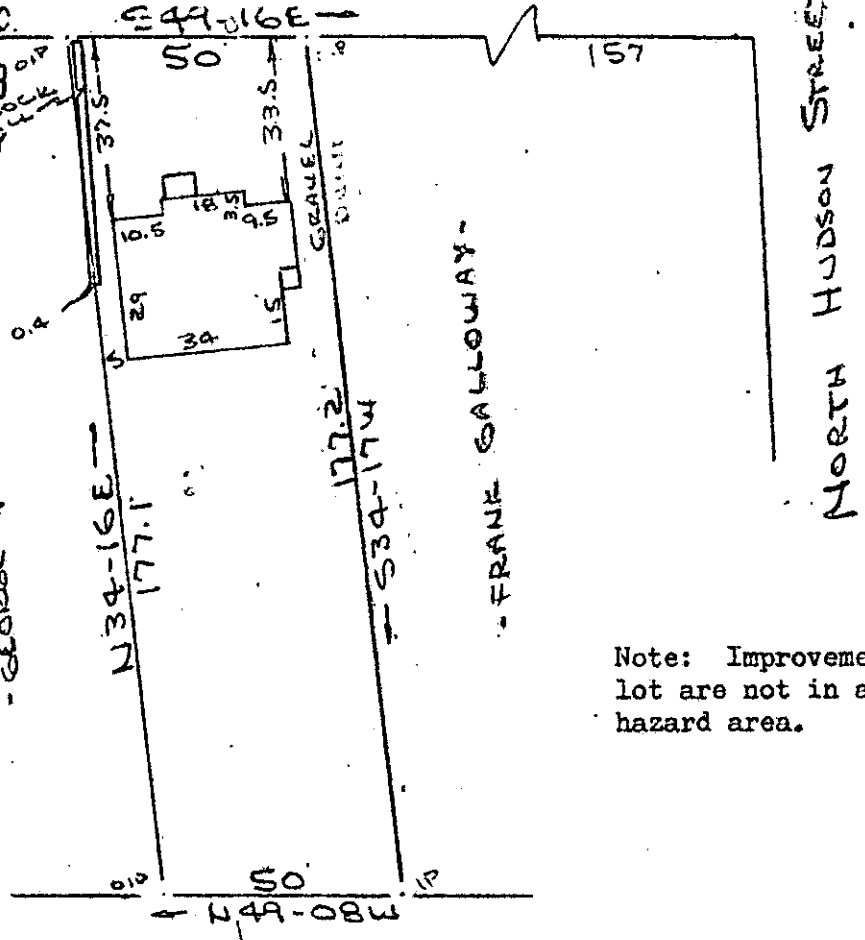

Note: Improvements on this lot are not in a flood hazard area.

- HEIND J. SIVOU - - GEORGE HOWARD -

PROPERTY OF
BENNIE MAX RICHARDSON
GREENVILLE COUNTY, GREENVILLE, S. C.
SCALE: 1"=40' 8 MAR 1983

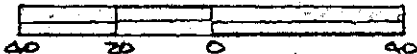

This is to certify that on the 8th day of March, 1983, I surveyed the property shown on this plat, being known as PROPERTY OF BENNIE MAX RICHARDSON and recorded in the RMC Office Greenville County, S. C., in Plat Book _____ at Page _____; and that the property lines, walls and buildings are as shown hereon, and that the walls and buildings located on said lot do not encroach or project on adjacent street or property, and that no adjacent walls or buildings encroach or project on said premises, and no power lines cross this property except as shown hereon.

9-0-21 22864
R. B. Bruce

MAR 11 1983

R. B. Bruce, RLS #1052



CAROLINA SURVEYING CO.
112 Manly St.
Greenville, S. C.

2 MR1183 176

3.00CI