

FILED
GREENVILLE CO. S.C.

MAR 22 11 20 AM '83

S. TANKERSLEY
R.M.C.

REFERENCE PLATS

"PROP OF J.P. STOGNER"; C.O. RIDDLE, 3/23/60
"PROP OF W.H. HART"; C.O. RIDDLE, MAY/67
GREENVILLE CO. TAX MAP 559.3-1-34.1

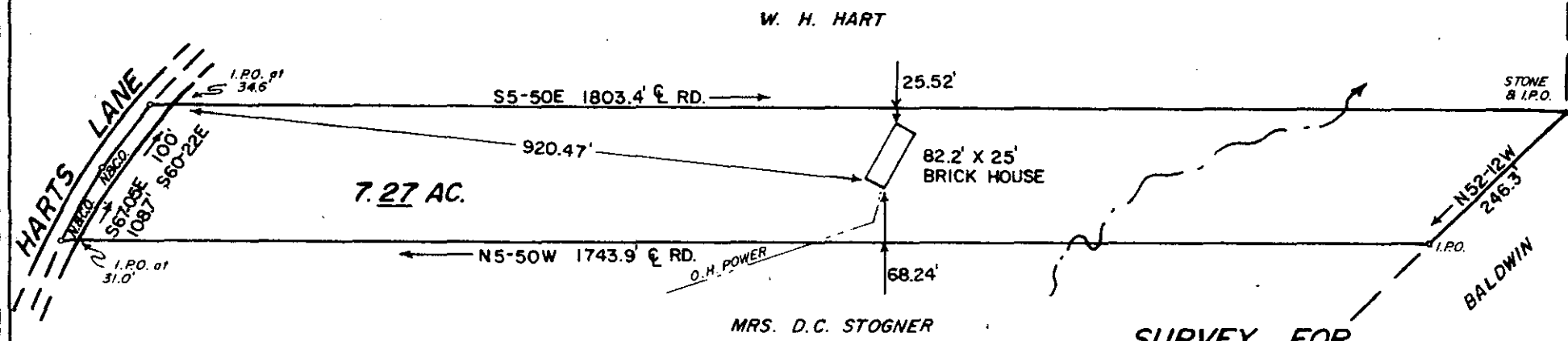
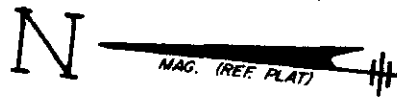

**SURVEY FOR
JOHN P. STOGNER
GREENVILLE CO., S.C.
MARCH 1, 1983**

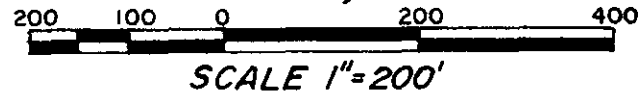

I certify that this is an accurate plat of a survey made by me March 1st., 1983, that the structures located on said premises do not encroach or project on adjacent streets or property, that no easements are visible on the ground except as noted hereon, and that the structures located on said premises are not in a designated 100 year flood plain.

MAR 22 1983

9-0-49 ✓

23969

C.O. Riddle C.O. RIDDLE, S.C. REG. L.S. 1347

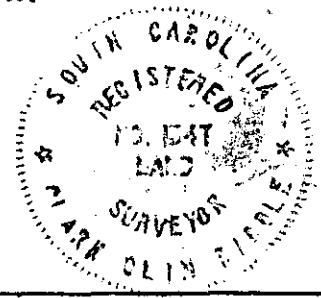

MICROFILMED