

20 FILED

GLEN HAVEN COURT

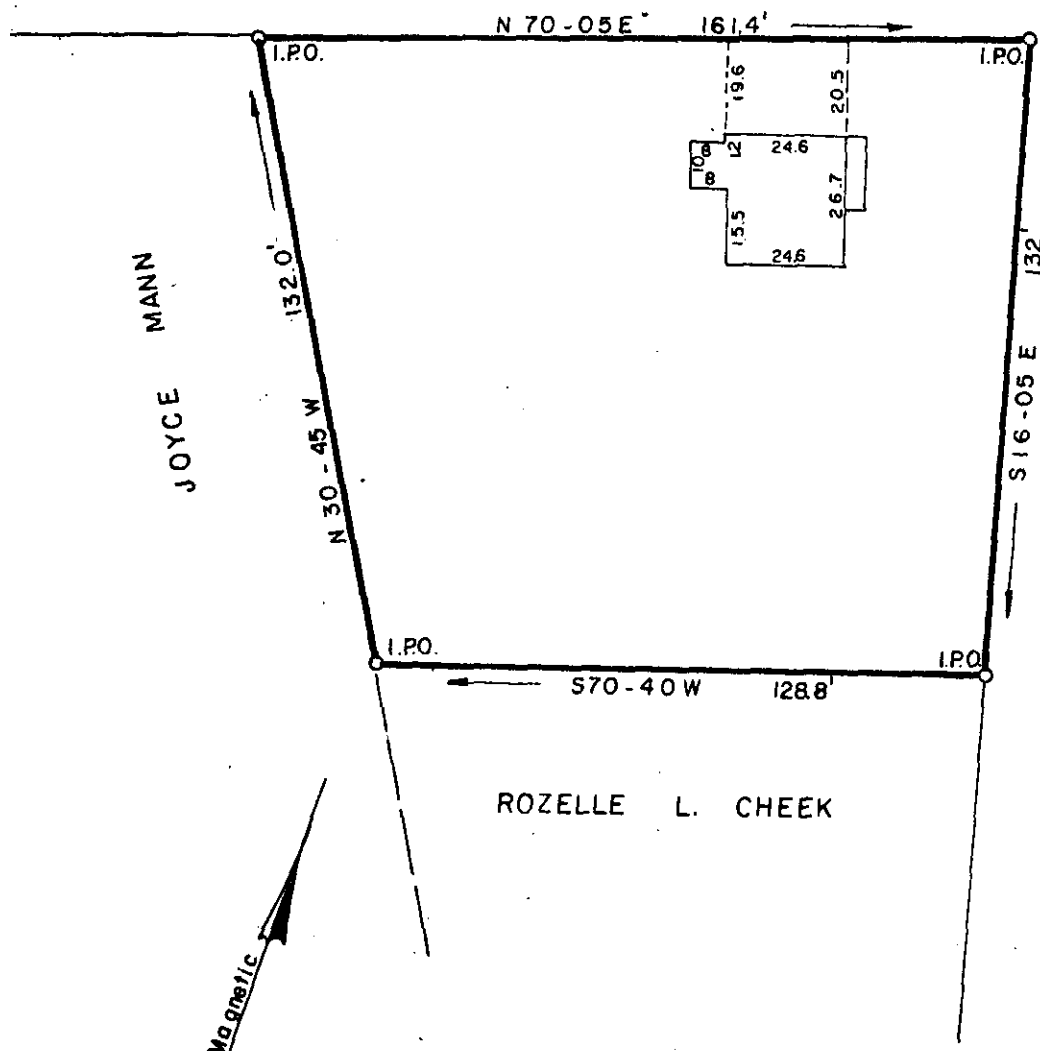

JOYCE MANN

PINEY ROAD

ROZELLE L. CHEEK

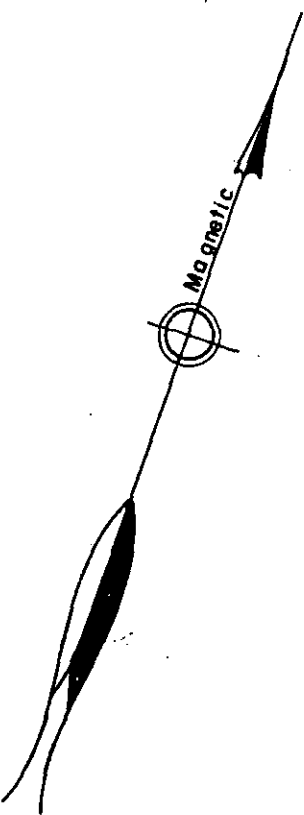

MAR 30 1983

PROPERTY OF  
**DENNIS BLAKELY**  
 GREENVILLE CO., S.C.

FILED  
 GREENVILLE CO., S.C.  
 MAR 30 12 51 PM '83  
 DONNIE S. TANKERSLEY  
 R.M.C.

Scale 1" = 40' March, 1983

This is to certify that on the 29th day of March, 1983, we surveyed the property shown on this plat being shown on plat of Ralph N. and Joyce Kay, Recorded in Plat Book 00, page 213, Office of R.M.C. Greenville Co., S.C.; and that the property lines, walls, and buildings are as shown hereon; that the buildings located on said property do not encroach or project on adjacent streets or property; and that no adjacent buildings or walls encroach or project on said premises; and from information from Greenville County, this structure is not in a designated flood area.



*William B. Fant*  
 DALTON & NEVES CO., ENGINEERS

9-0-81

24798

2 MR 30 83 372

3.006  
 B. 453  
 S.C. Reg. No. 6266