

"THIS PLAT TO BE RECORDED
IN THE R.M.C. OFFICE."

"THIS PROPERTY IS NOT LOCATED IN A FLOOD PLAIN."

J.L.M.

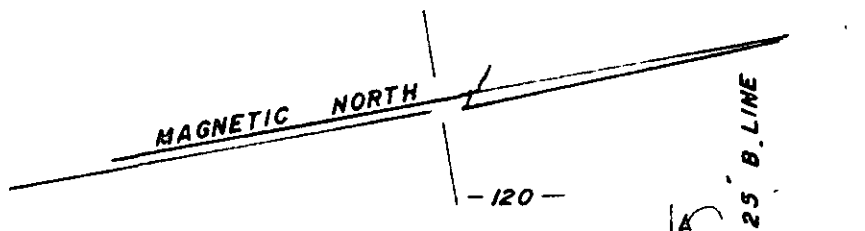

"WATER SEWER IN ST.
R. / WAY"

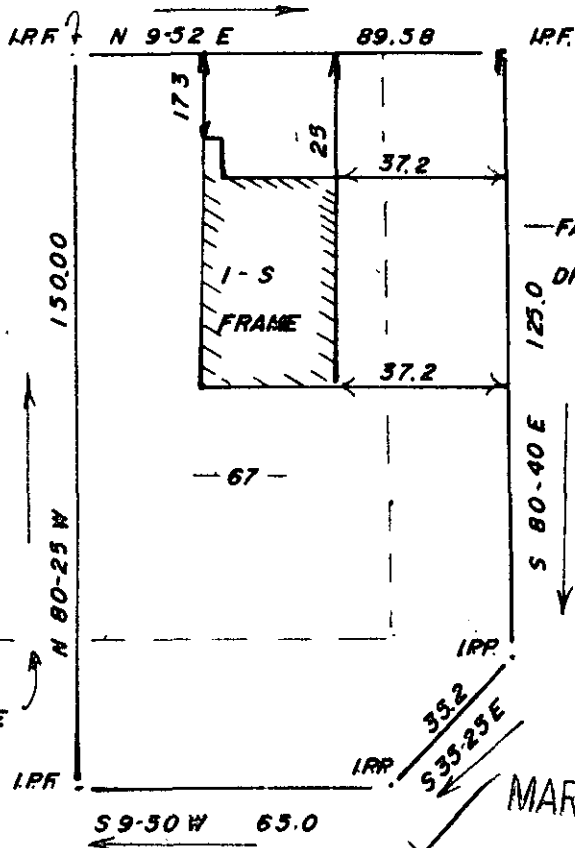

— FAUNAWOOD
DRIVE —

— WILLOW BRANCH DRIVE —

FILED
GREENVILLE CO. S. C.
MAR 31 3 25 PM '83
DONNIE S. TANKERSLEY
R.M.C.

GCTO -----3 MR31 83 080



MAR 31 1983

9-0-88
25054

ANDRZEJ M. SZYMANSKI and ELZBIETA B. SZYMANSKI

THIS IS TO CERTIFY THAT ON THE 28th DAY OF MARCH, 1983, I SURVEYED THE PROPERTY SHOWN ON THIS PLAT, BEING KNOWN AS LOT 67 ON PLAT OF WESTWOOD SOUTH 2, AND RECORDED IN THE R. M. C. OFFICE GREENVILLE COUNTY, S. C. IN PLAT BOOK 7 C AT PAGE 66; AND THAT THE PROPERTY LINES, WALLS, AND BUILDINGS ARE SHOWN HEREON, AND THAT THE WALLS AND BUILDINGS LOCATED ON SAID LOT DO NOT ENCROACH OR PROJECT ON ADJACENT STREETS OR PROPERTY, AND THAT NO ADJACENT WALLS OR BUILDINGS ENCROACH OR PROJECT ON SAID PREMISES AND NO POWER LINES CROSS THIS PROPERTY EXCEPT AS SHOWN HEREON.



3.00CD "THIS IS TO CERTIFY THAT THE ERROR OF CLOSURE OF THIS SURVEY IS 1 IN 3000±, AND THE ACREAGE HAS BEEN DETERMINED BY THE D.M.D. METHOD." *J.L.M.*

J. L. Montgomery III
J. L. MONTGOMERY III
R. L. S. No. 4552
Simpsonville, S. C.