

WILDROSE LN.
WATER & SEWER IN ST. RIW
556-30E

FILED
GREENVILLE S.C.
APR 11 11 18 PM
DONNIE S. TANKERSLEY
R.M.C.

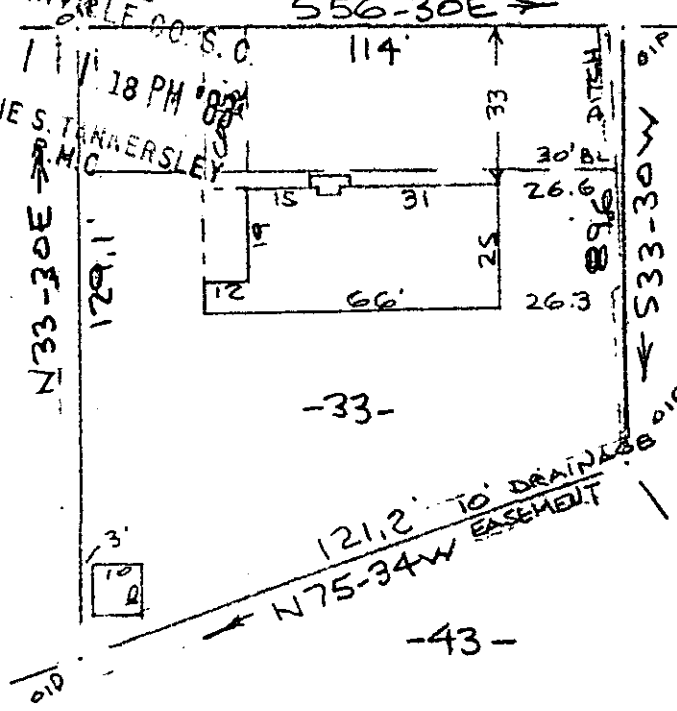

-34-

-33-

-32-

-43-

BORDEN CIRCLE

Note:
Improvements on
this lot are not
in a flood
hazard area.

MAG
1961

PROPERTY OF
EDWIN R. NEWTON & SANDRA R. NEWTON
NEAR GREENVILLE, S. C.
19 MAR 1983
40' 0 40'

This is to certify that on the 29th day of March, 1983, I surveyed the property shown on this plat, being known as lot 33 on plat of SUNNY ACRES and recorded in the RMC Office Greenville County, S. C., in Plat Book " XX " at Page 5; and that the property lines, walls and buildings are as shown hereon, and that the walls and buildings located on said lot do not encroach or project on adjacent street or property, and that no adjacent walls or buildings encroach or project on said premises, and no power lines cross this property except as shown hereon.

APR 1 1983

9-0-100 ✓

R. B. Bruce
R. B. Bruce, RLS #1952

25240

CAROLINA SURVEYING CO.
112 Manly St.
Greenville, S. C.

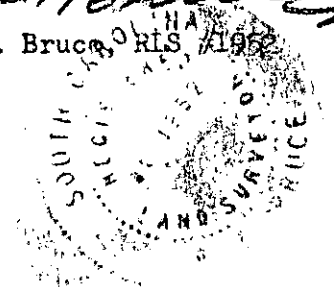

DATA - 2 AP 1 83 742

3.000CI