

FILED  
GREENVILLE CO. S. C.

APR 4 10 28 AM '83

DONNIE S. TANKERSLEY  
R.M.C.

WM. GOLDSMITH CO. ET. AL.

WOODLAND LN.

WM. GOLDSMITH CO. ET. AL.

DONALD W. HUNT

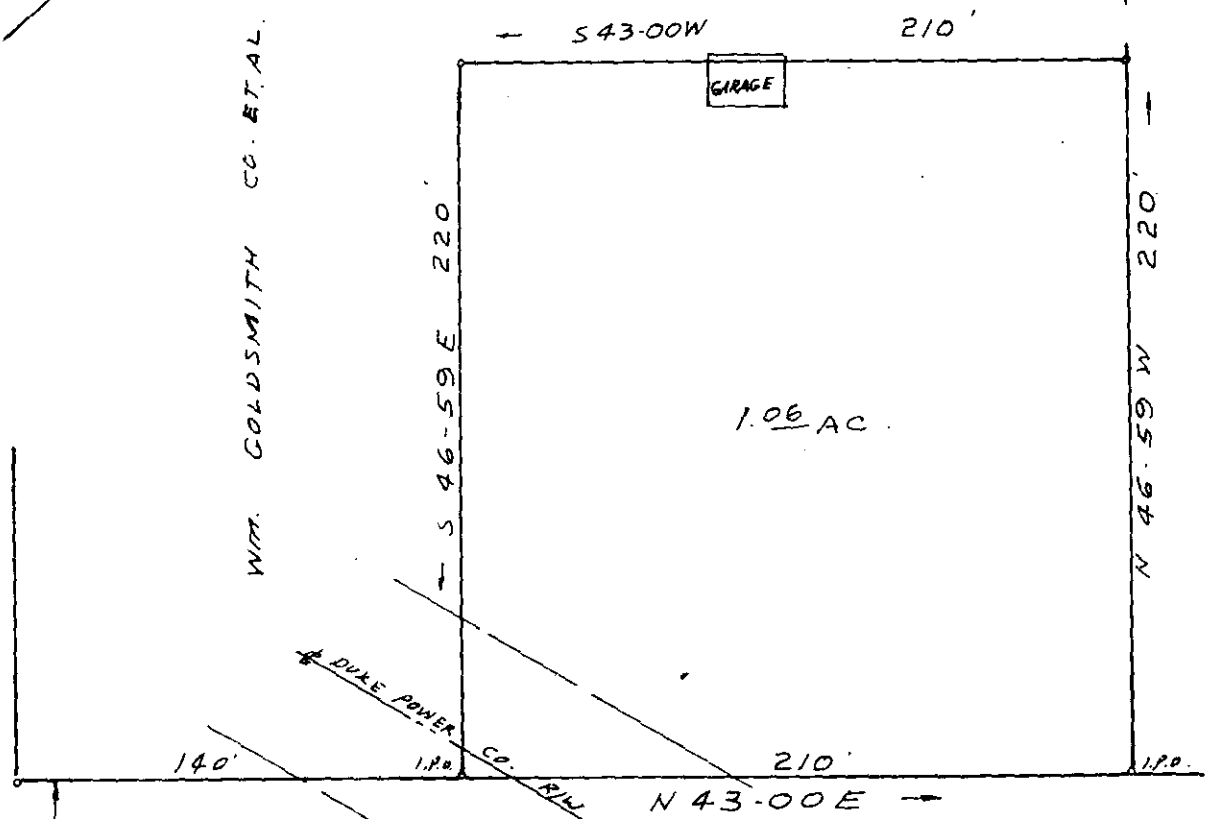
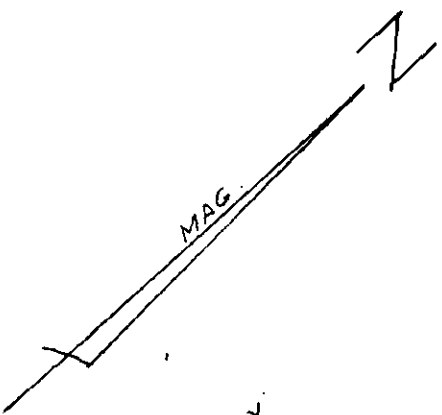

140'

S 46-59 E 220'

210'

N 46-59 W 220'

N 43-00 E

25343

WADE HAMPTON BLVD. (U.S. 29)

SURVEY FOR

WM. GOLDSMITH CO. ET. AL.

NEAR GREENVILLE S.C.

SCALE 1" = 60'

MAR. 2 1983

REF: PLAT OF "PINEY RIDGE"  
RECORDED IN PLAT BOOK CC PAGE 11.

I CERTIFY THAT THE RATIO OF  
PRECISION OF THE FIELD SURVEY IS  
1/1000 AND AREA WAS COMPUTED  
BY D.M.D. METHOD

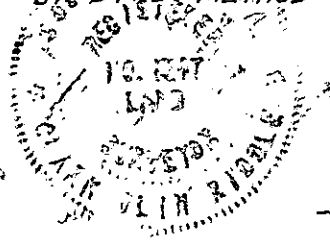

9-P-7

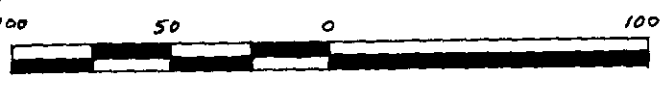

APR 4 1983

C.O. Riddle  
RLS #1347 - Greenville, S.C.