

Tract No. 54

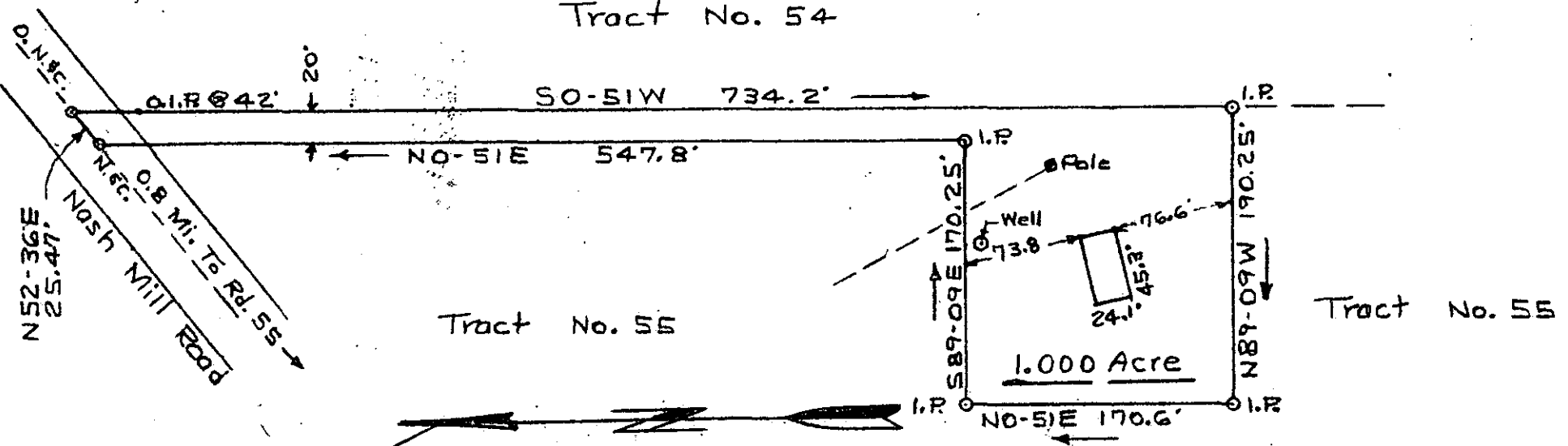

Magnetic

9-P-51

26729

This is to certify that on the 29th day of March, 1983 I surveyed the property as shown above, being a portion of Tract No. 55 on Plat of "LAKEVIEW ACRES" by me and that the property lines, walls and buildings are as shown hereon; and that the walls and buildings located on said Tract do not encroach or project on adjacent roads or property; and that no adjacent buildings, walls or fences, encroach or project on said premises, and that no Utility lines cross this property except as shown. This Property is located above the flood plane.

T. H. Walker Jr.
 T. H. Walker Jr. Reg. L.S. No. 3182

PROPERTY OF
 RRY W. HENDERSON

GREENVILLE CO. S. C.

Scale 1"=100' Mar. 29. 1983 APR 14 1983

T.H. Walker Jr. Reg. L.S. 3182
 300 Maple Dr. Mauldin, S. C.



Error of closure 1/57923

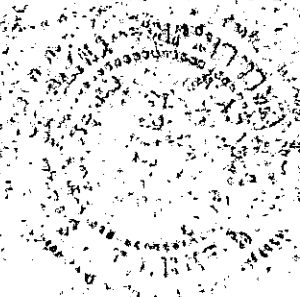

Location Map

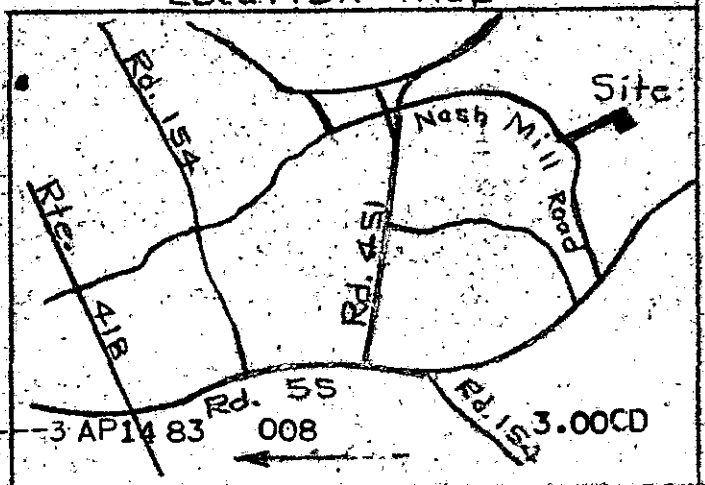

Ref. Plat of "Lakeview Acres." by me dated May 1980.

FILED
 GREENVILLE CO. S. C.
 APR 14 9 40 AM '83
 DONNIE S. TANKERSLEY
 R.M.C.