

THIS IS TO CERTIFY THAT ON THE 12th DAY OF April 1983, I SURVEYED THE PROPERTY SHOWN ON THIS PLAT, AND THAT THE PROPERTY LINES, WALLS AND BUILDINGS ARE AS SHOWN HEREON, THAT THE BUILDINGS LOCATED ON SAID LOT DO NOT ENCROACH OR PROJECT ON ADJACENT STREETS OR PROPERTY; AND THAT NO ADJACENT BUILDINGS OR WALLS ENCROACH OR PROJECT ON SAID PREMISES.

Exception: Chain Link Fence Encroaches on Parcel "A"

SPRATT-SEAVER, INC.

ENGINEERING & SURVEYING
221 - 103 SOUTH CHURCH STREET
CHARLOTTE, NC 28202
(704) 372-3146

SIGNED T. B. Beaver
S.C. Reg. Surveyor No. 1957



T. Walter Brashier
Deed Book 1089-775

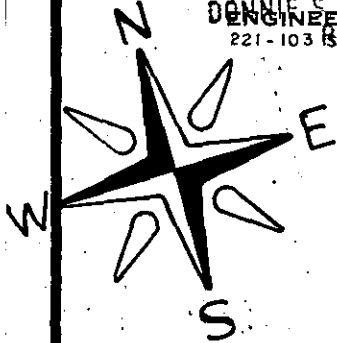

S 72° 25' E 250.00'

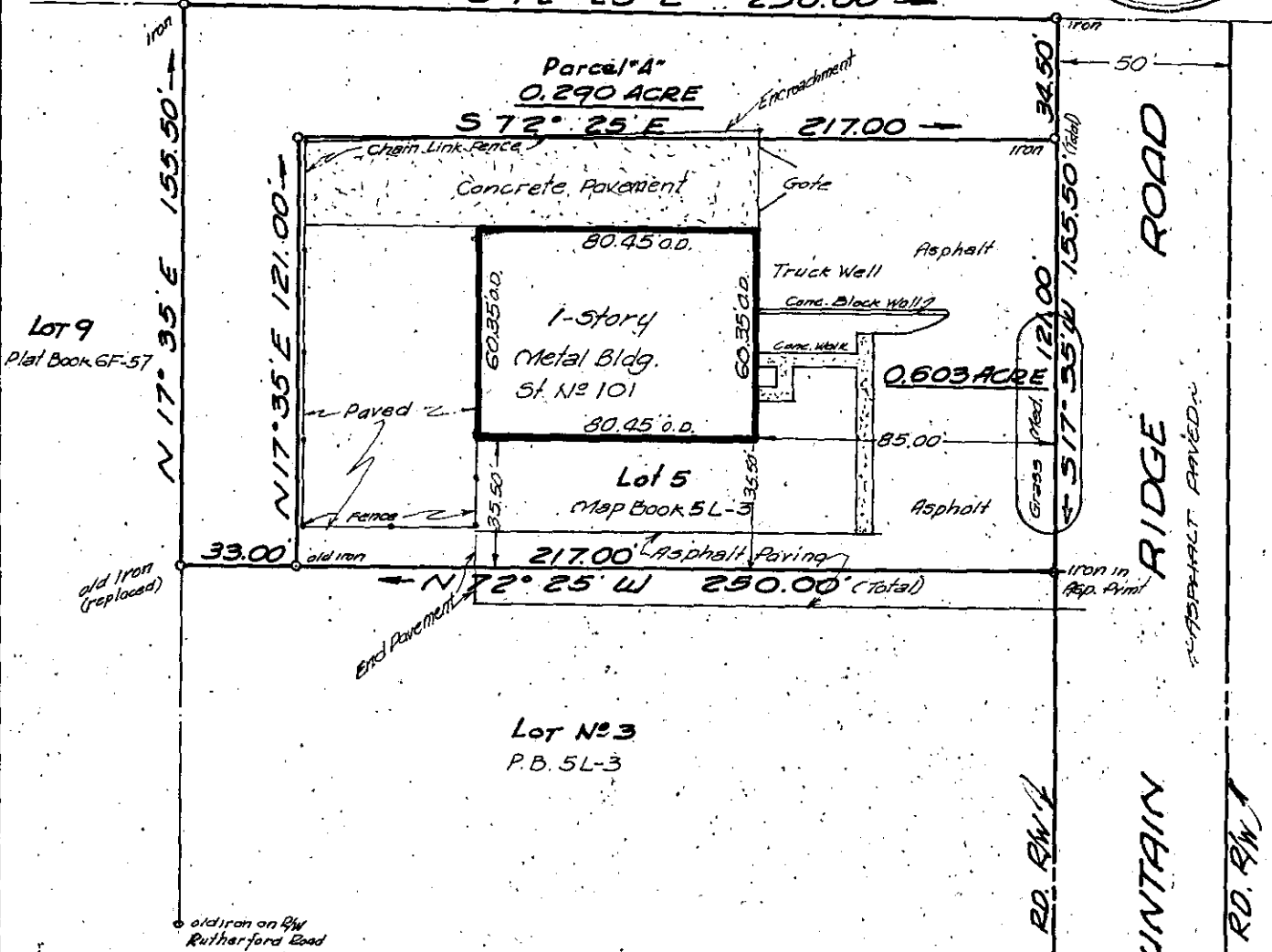

THIS PLAT IS NOT A SUBDIVISION AS DEFINED BY THE GREENVILLE COUNTY SUBDIVISION REGULATIONS.

4/20/83 F. James Forbes
Chairman, Secretary, or Director of Planning.
Greenville County Planning Commission

9-P-71 27307

BOUNDARY & PHYSICAL SURVEY
OF
LOT 5 MOUNTAIN RIDGE IND. PR. & PARCEL "A"
GREENVILLE COUNTY, SOUTH CAROLINA
PROPERTY OF
AIR PRODUCTS & CHEMICALS, INC.

SCALE 1" = 50'
DEED RECORDED See Book Deed 998-399 MAP RECORDED Plat Book 5L-3; 5I-117
GF-57