

MICROFILMED

FILED
GREENVILLE CO. S. C.
MAY 11 2 58 PM '83
DONNIE S. JANKERSLEY
R.M.C.

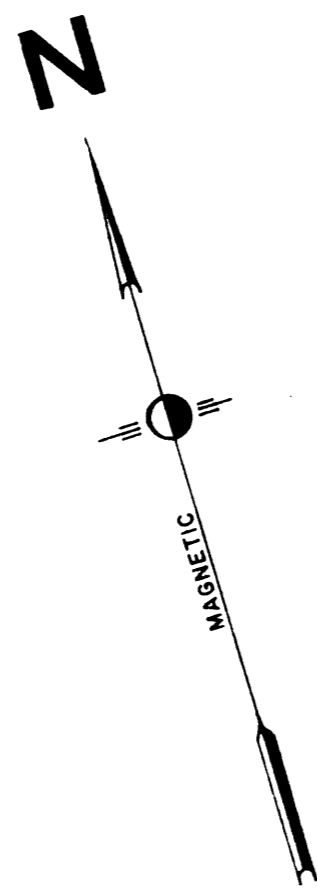

SOUTH SPRING STREET

FALLS STREET

CHURCH STREET VIADUCT
U.S. ROUTE 29

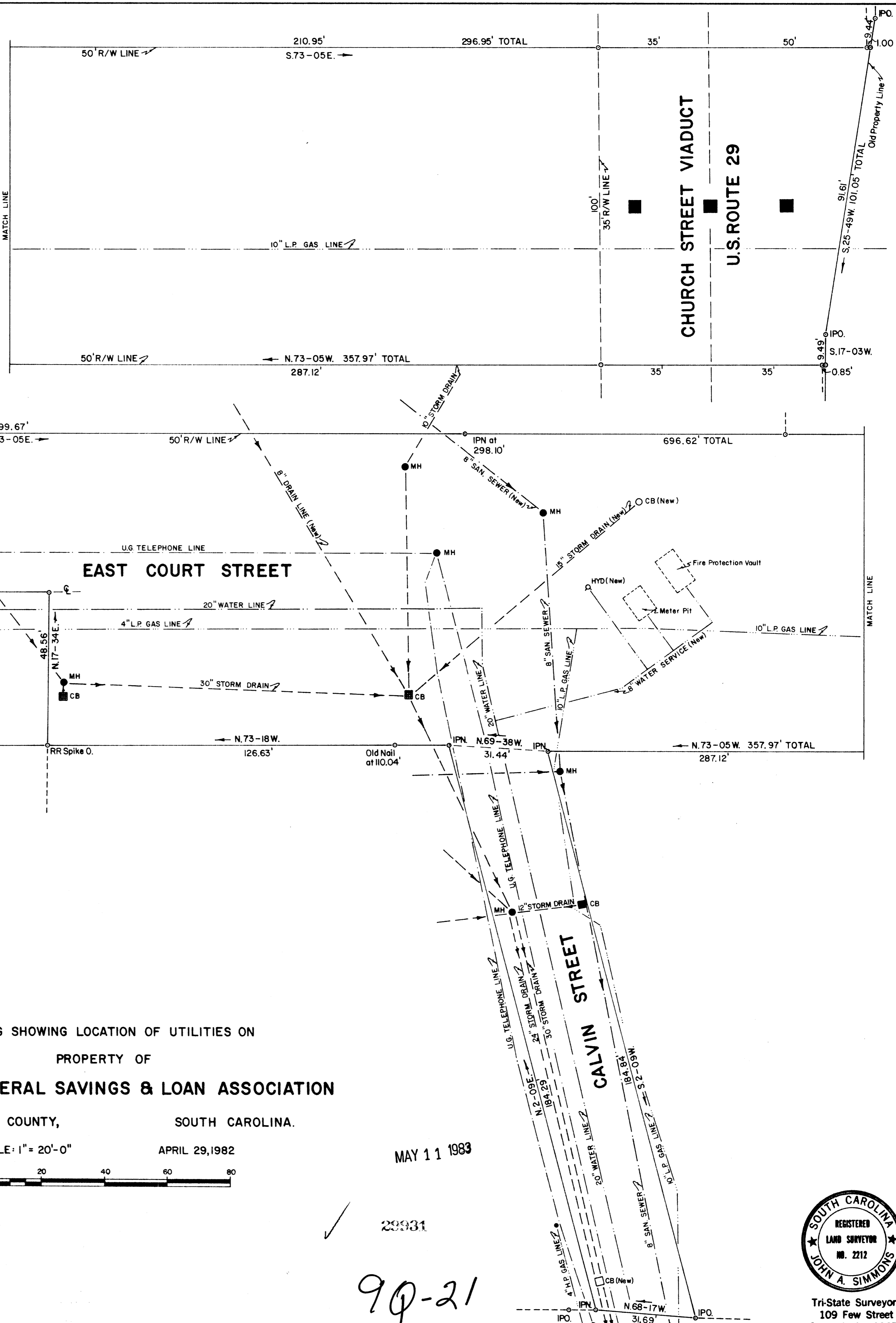

INFORMATION FOR UTILITIES OBTAINED FROM THE FOLLOWING SOURCES:-

WATER	GREENVILLE WATER WORKS
SEWER	CITY OF GREENVILLE
STORM	" " " "
POWER	DUKE POWER COMPANY
GAS	PIEDMONT NATURAL GAS COMPANY
TELEPHONE	SOUTHERN BELL

DRAWING SHOWING LOCATION OF UTILITIES ON
PROPERTY OF
AMERICAN FEDERAL SAVINGS & LOAN ASSOCIATION
GREENVILLE COUNTY, SOUTH CAROLINA.

SCALE: 1" = 20'-0" APRIL 29, 1982

MAY 11 1983

29931

90-21

THIS PLAT IS NOT A SUBDIVISION
AS DEFINED BY THE GREENVILLE
COUNTY SUBDIVISION REGULATIONS.
5/11/83 *F.A. Tolson*
Chairman, Secretary, or Director of
Planning.
Greenville County Planning Commission

I HEREBY CERTIFY THAT THIS UTILITY SURVEY WAS MADE
UNDER MY SUPERVISION, AND CORRECTLY SHOWS THE
LOCATION TO SCALE OF ALL UTILITIES.
ADDITIONAL DATA FOR SURVEY WAS OBTAINED FROM THE
UTILITY OWNERS, AS LISTED ABOVE.

John A. Simmons
JOHN A. SIMMONS REG SURVEYOR No. 2212



Tri-State Surveyors
109 Few Street
Greer, S. C. 29651

2025 2 MAY 11 83 452 5-0001