

INSET

SEE REFERENCE PLAT 3

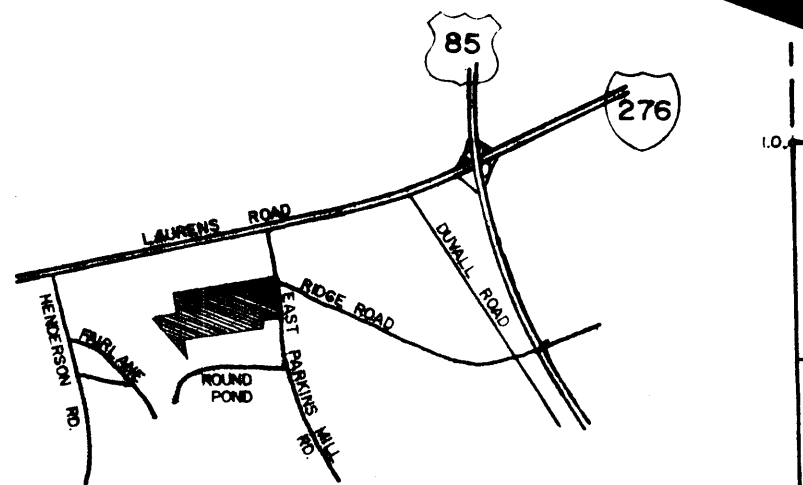
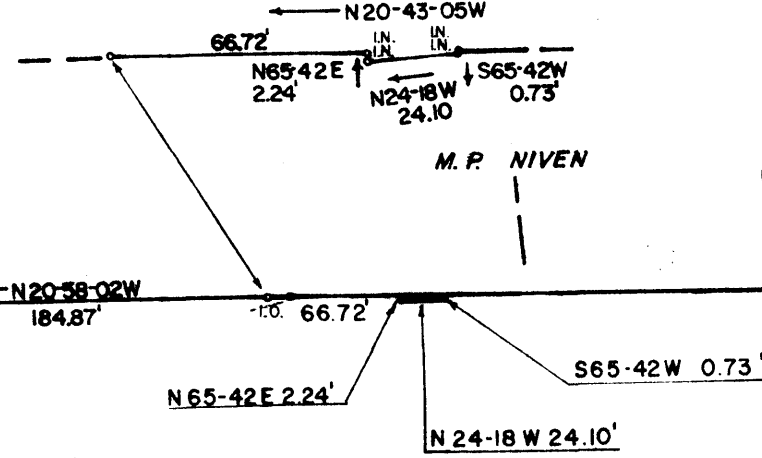

LOCATION MAP N.T.S.

TRIANGLE CONSTRUCTION COMPANY

20.12 ACRES

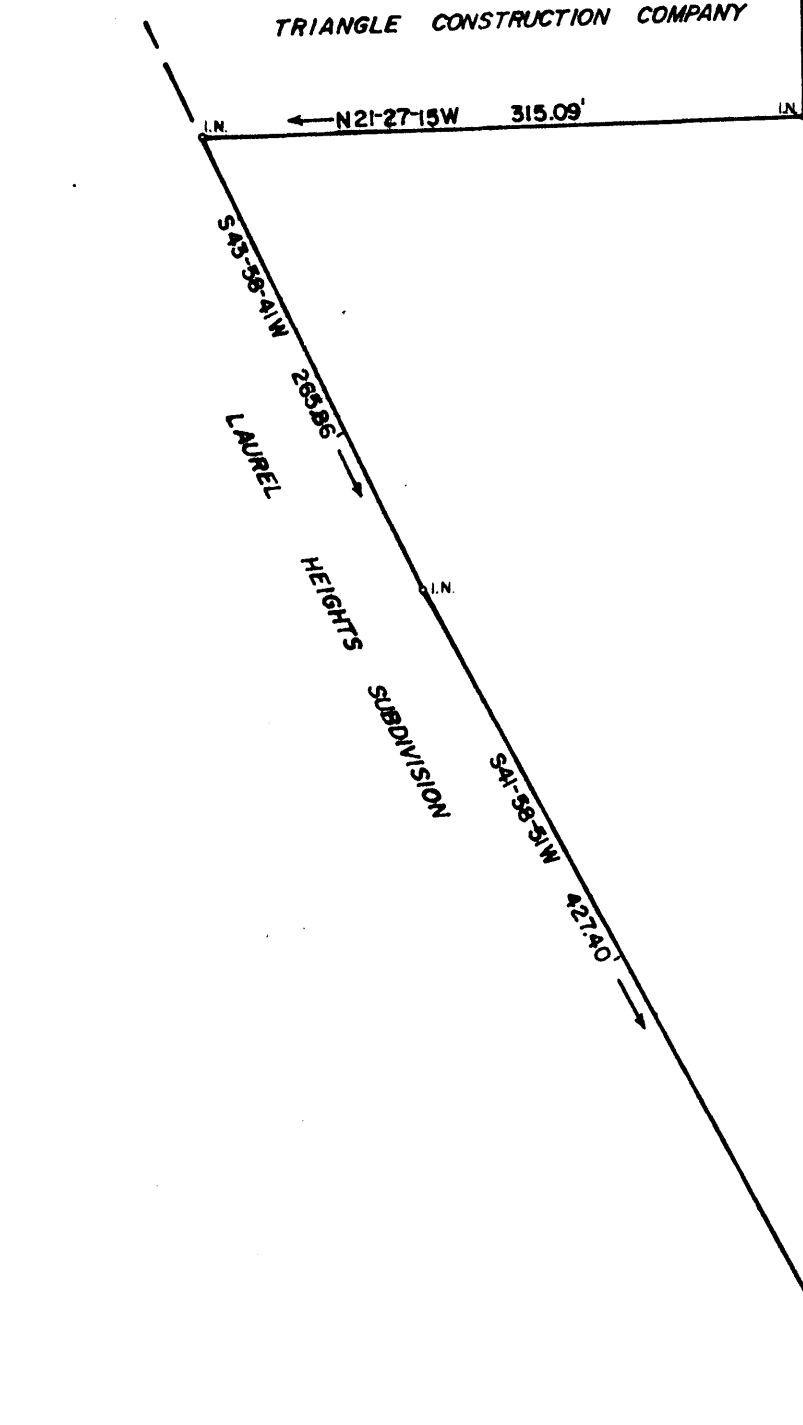

- REFERENCE PLATS**
- (1) "SURVEY FOR LETTIE G. KELLETT EST." BY C.O. RIDDLE, 11/07/80
 - (2) "SURVEY FOR GILREATH-SMALL DEVELOPMENT CO." BY C.O. RIDDLE, 11/08/82
 - (3) "SURVEY FOR GILREATH-SMALL DEVELOPMENT CO." BY C.O. RIDDLE 12/30/82

I CERTIFY THAT THE PROPERTY SHOWN HEREON IS NOT LOCATED IN A DESIGNATED 100 YEAR FLOOD PLAIN. (SHOWN AS ZONE C ON F.E.M.A. FLOODWAY MAP FOR CITY OF GREENVILLE, COMMUNITY PANEL NO 450091-009B, NOV. 26, 1982.)

"I HEREBY CERTIFY THAT THE RATIO OF PRECISION OF THE FIELD SURVEY IS 1/10,000* AS SHOWN HEREON AND THE AREA WAS DETERMINED BY D.M.D. METHOD."

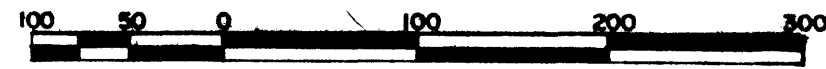

SCALE 1" = 100'

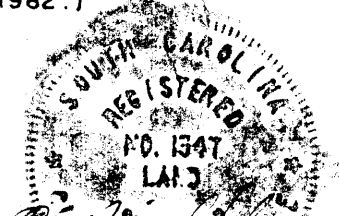

C.O. RIDDLE, S.C. REG. L.S. 1347

SURVEY FOR
KELLETT PARK, INC.
 AND
SOUTH CAROLINA NATIONAL BANK
GREENVILLE, S.C.
APRIL 29, 1983

MAY 19 1983

30844
9-Q-27

FILED
 GREENVILLE CO. S.C.
 MAY 19 2 21 PM '83
 DONNIE S. TARRANT
 R.M.C.

C.O. RIDDLE SURVEYING COMPANY
 GREENVILLE, S.C.