

NOTES

FILED
GREENVILLE CO. S.C.
AUG 12 4 17 PM '83
DONNIE S. JANKERSLEY
R.M.C.

MICROFILMED

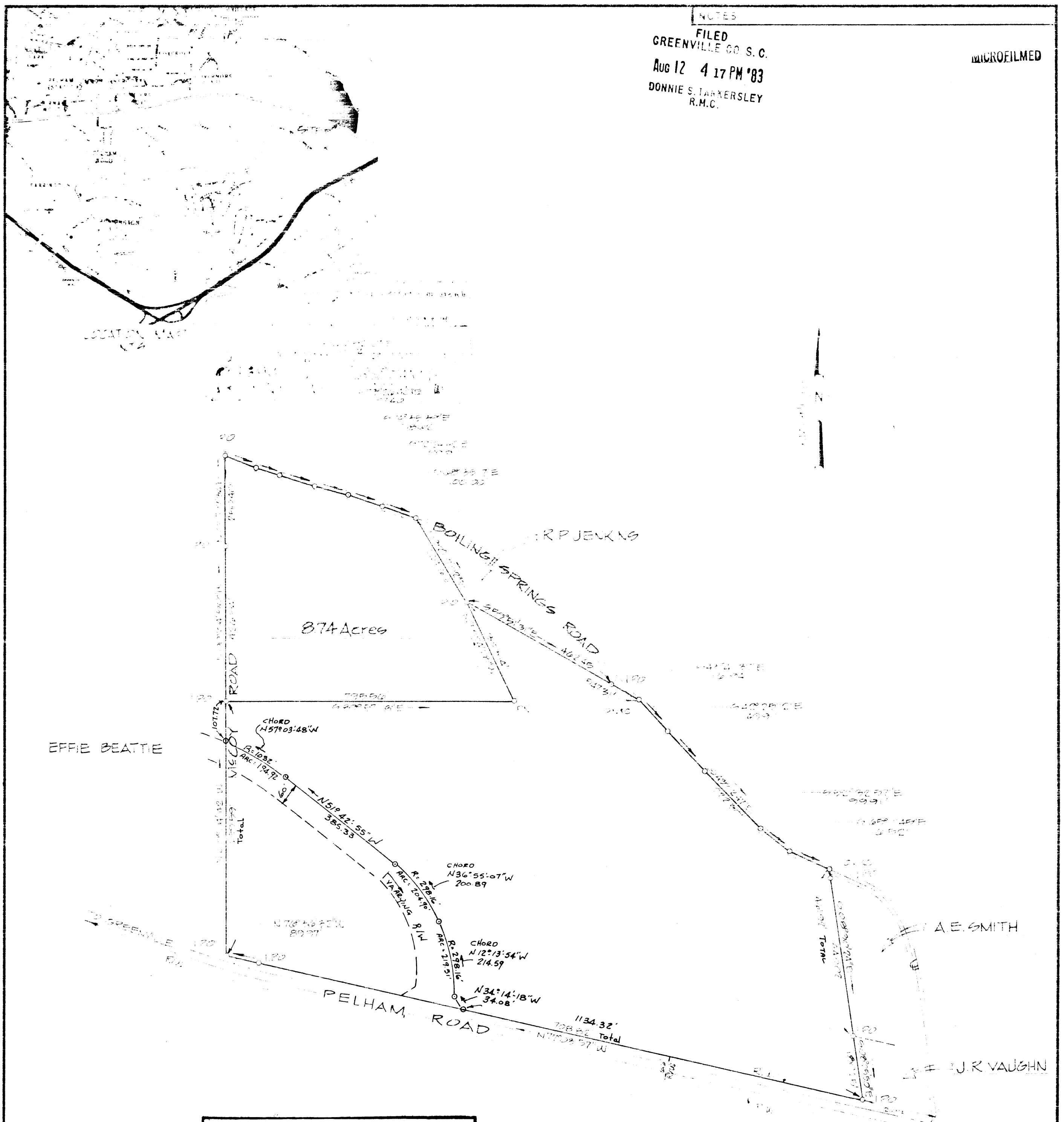

EFFIE BEATTIE

874 Acres

BOILING SPRINGS ROAD

PELHAM ROAD

**THIS PLAT IS NOT A SUBDIVISION
AS DEFINED BY THE GREENVILLE
COUNTY SUBDIVISION REGULATIONS.**

B. J. E. J.
Chairman, Secretary, or Director of
Planning.
Greenville County Planning Commission

AUG 12 1983

9-9-72 ✓

5218

I HEREBY CERTIFY THE RATIO OF PRECISION OF THE
FIELD SURVEY IS 1/10,000 AS SHOWN HEREON AND
THE AREA WAS DETERMINED BY DMD METHOD
OF AREA CALCULATION

Paul M. Arnold
REGISTERED SURVEYOR

4032
S.C. REG. NO.

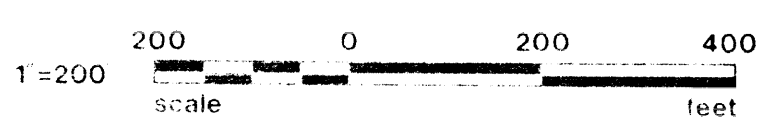

REV	DATE	BY	DESCRIPTION	APP
1	7/28/83	T.M.A.	ADD Proposed Road - Division Lines Computed	
0	11/21/79	J.H.P.	ISSUED FOR REVIEW	
REVISION				

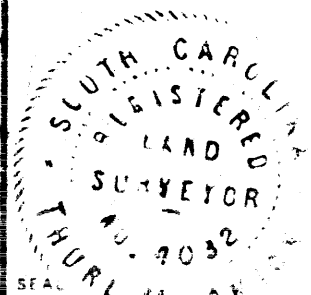

A SURVEY MADE FOR
ENWRIGHT HOLDING CO.
PELHAM ROAD
GREENVILLE CO., SOUTH CAROLINA

enwright associates, inc.
engineers planners surveyors

GREENVILLE, SOUTH CAROLINA

DATE: 7/28/83 SCALE: 1"=200' DWG NO: 79560