

FILED
GREENVILLE CO. S.C.
AUG 22 10 13 AM '83
DONNIE S. CHIVERSLEY
R.M.C.

Notes:
Each property owner is provided access to a public road by a private road of which each property owner has an undivided interest. The private access road will not be accepted and maintained as a public right of way until such time it meets minimum county standards.
There is a 5' drainage easement along all side & rear lot lines.
This part of tract "B", plat book 8N - page 48.

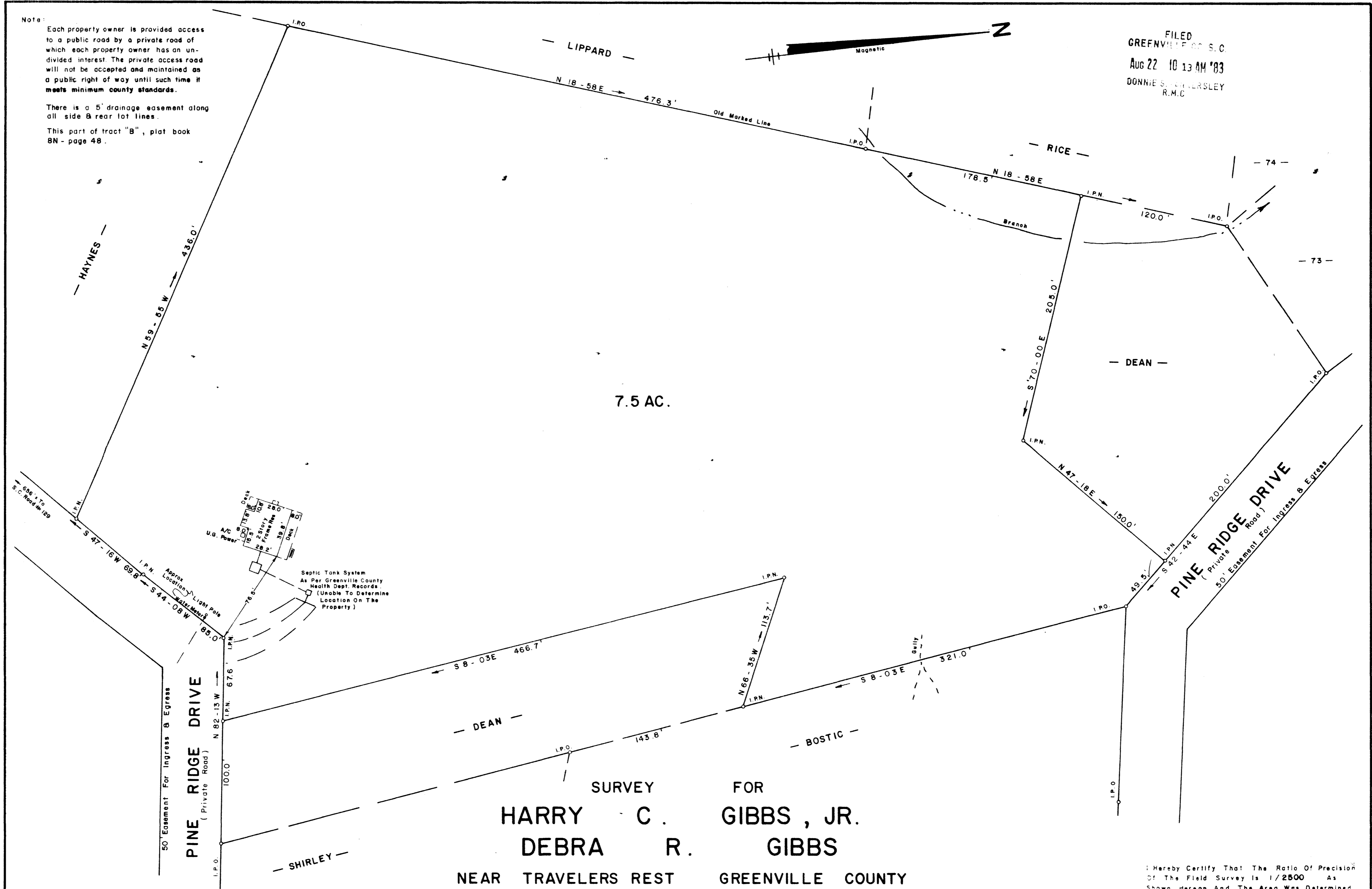

SURVEY FOR
HARRY C. GIBBS, JR.
DEBRA R. GIBBS
NEAR TRAVELERS REST GREENVILLE COUNTY
SOUTH CAROLINA
JULY 22, 1983

9-Q-80 ✓

JEFFERY M. PLUMBLEE, INC.
LAND SURVEYING
P.O. BOX 788
TRAVELERS REST, S.C. 29690
(803) 834-4426

To The Best Of My Knowledge This Structure Is Not In An Established Flood Zone.
I Hereby Certify That The Measurements As Shown Above Are Correct And There Are No Encroachments Or Projections Other Than Shown.



I Hereby Certify That The Ratio Of Precision Of The Field Survey Is 1/2500 As Shown Hereon And The Area Was Determined By D.M.D. Method.

Jeffery M. Plumblee
R.L.S.#7881

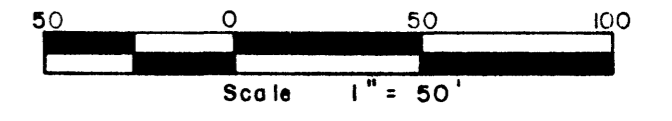

MICROFILMED