

return: James Price

Note:  
Reference Plat Books 5A - Page 88,  
8A - Page 27.

FILED  
GREENVILLE, S.C.  
AUG 24 12 25 PM '83  
DONNIE S. WATKINS  
R.M.C.

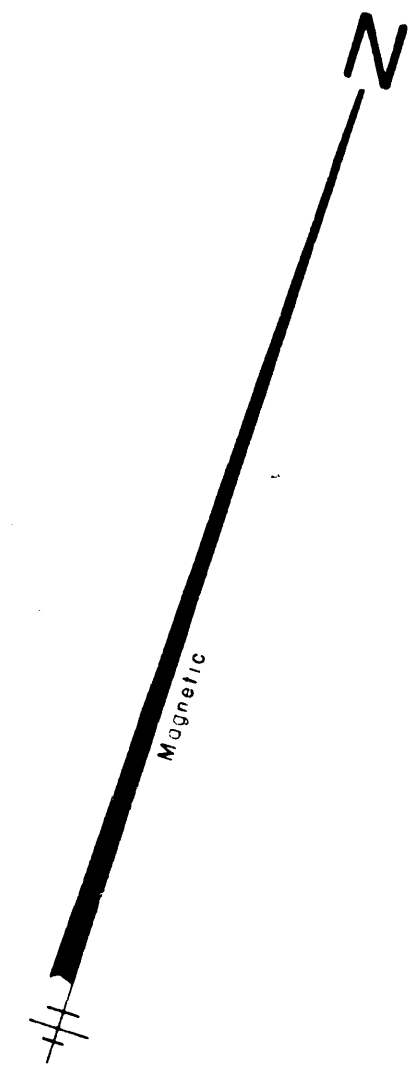

2.97 AC.

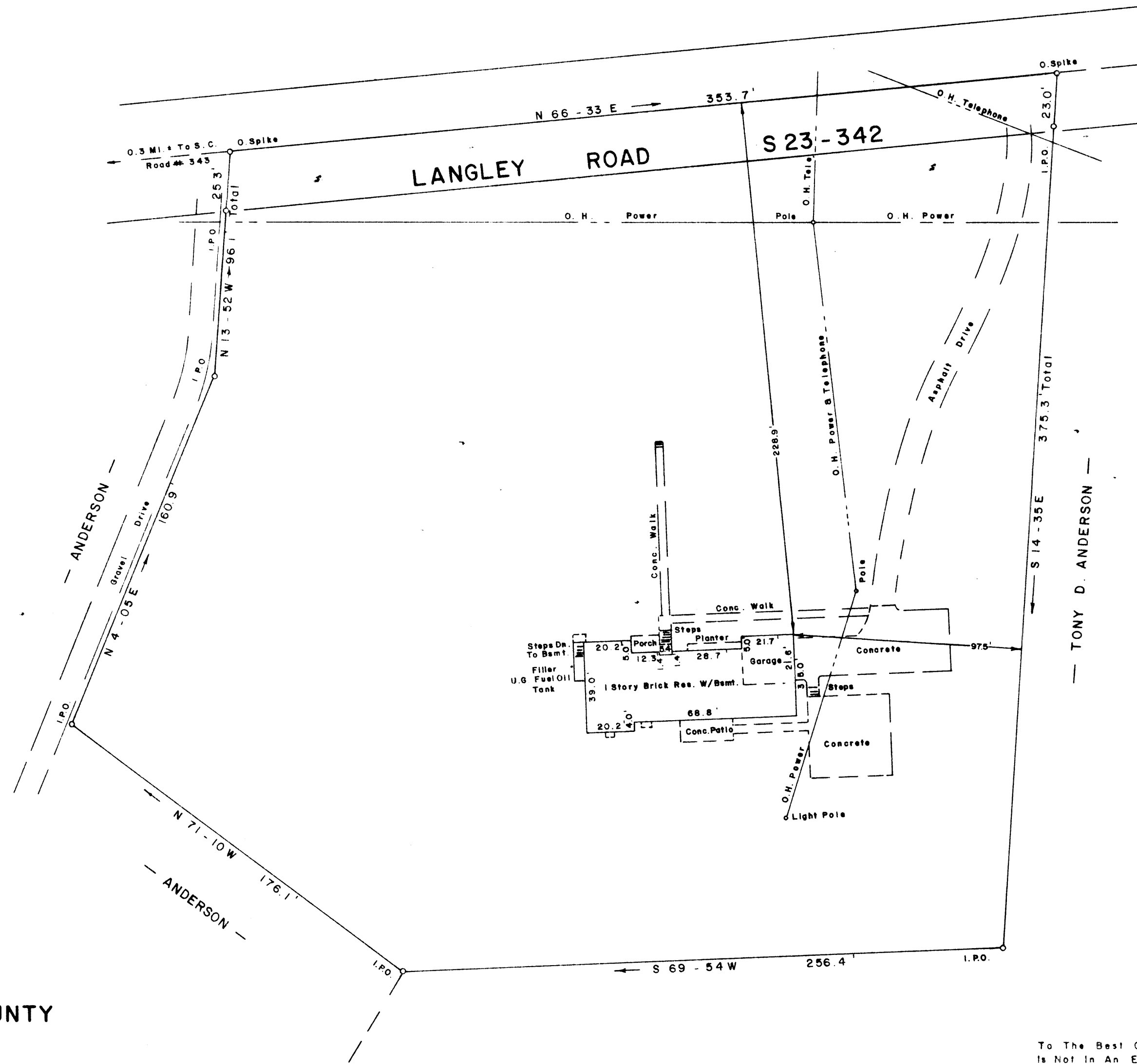

SURVEY FOR  
**HERBERT B. DRAKE, III**  
**ELIZABETH N. DRAKE**  
NEAR TRAVELERS REST GREENVILLE COUNTY  
SOUTH CAROLINA  
AUGUST 16, 1983

— TONY D. ANDERSON —

To The Best Of My Knowledge This Structure  
Is Not In An Established Flood Zone.

I Hereby Certify That The Measurements As  
Shown Above Are Correct And There Are No  
Encroachments Or Projections Other Than  
Shown.

I Hereby Certify That The Ratio Of Precision  
Of The Field Survey Is 1/5000 As  
Shown Hereon And The Area Was Determined  
By D.M.D. Method.

*Jeffery M. Plumblee*  
R.L.S. # 7881

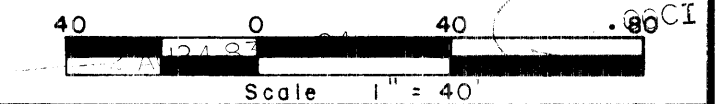
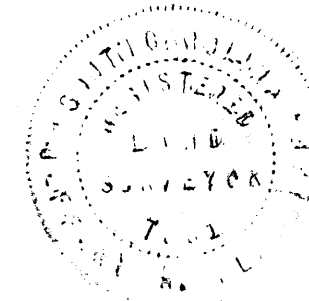

**JEFFERY M. PLUMBLEE, INC.**  
LAND SURVEYING

PO BOX 788  
TRAVELERS REST S.C. 29690 (803) 834-4426

92-83

6462

6483-1-26.1'

F.B. 15

MICROFILMED