

FILED
GREENVILLE, S.C.

SEP 7 11 21 AM '83

DONNIE S. FARNSLEY
R.M.C.

This plot is not within the limits
of the Greenville County Subdivision
Regulation Jurisdiction and therefore
recording approval by the Greenville
County Planning Commission is not
required.

Aug 25, 83 *John J. Williams*
Greenville County Planning Commission

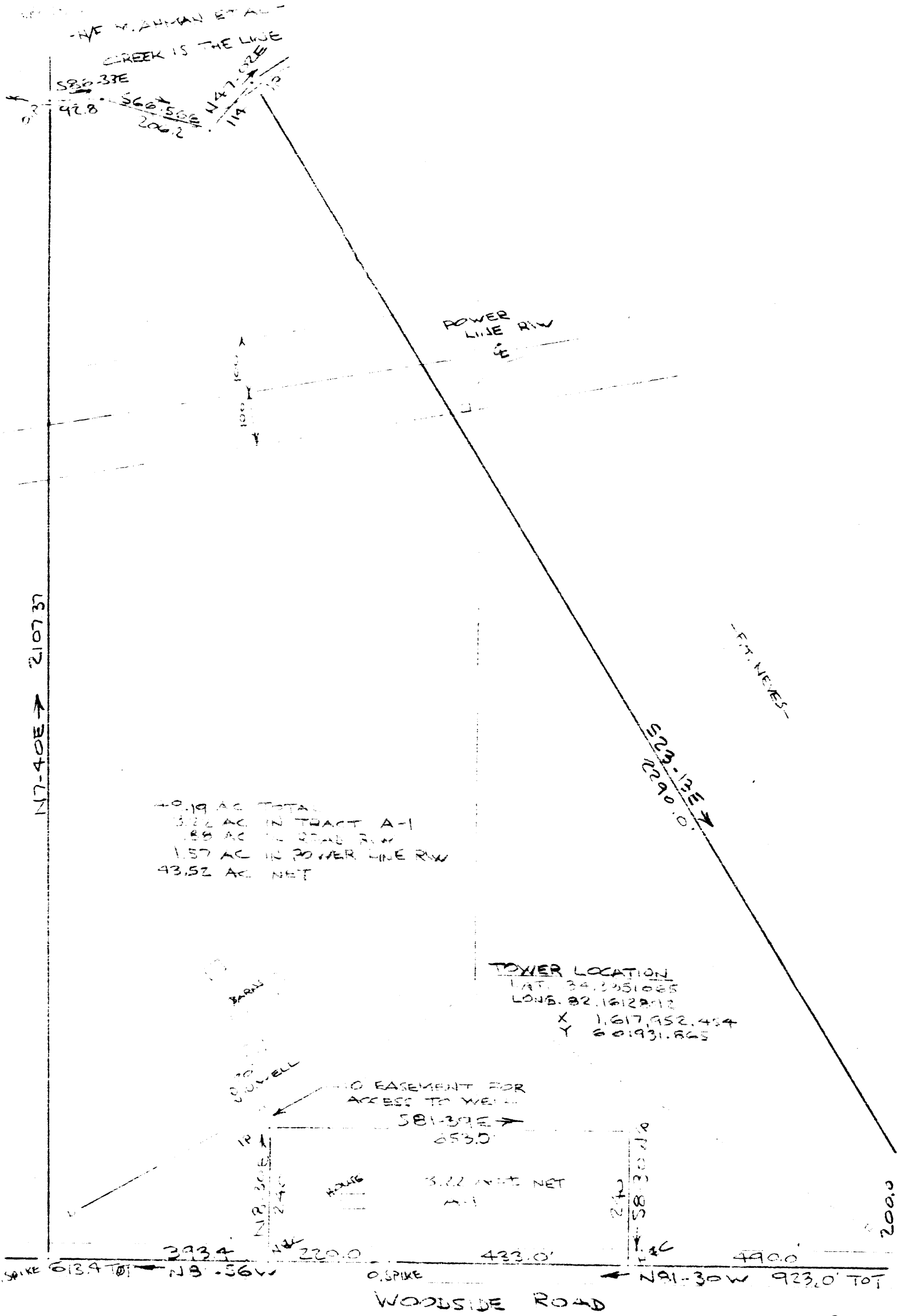
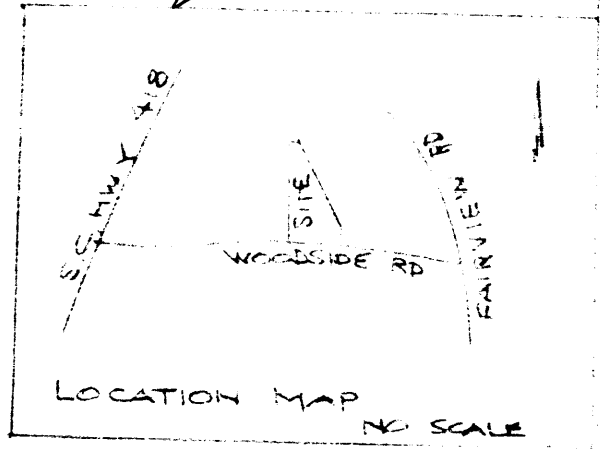

40.19 AC TOTAL
3.22 AC IN TRACT A-1
1.85 AC IN ROAD RW
1.57 AC IN POWER LINE RW
43.52 AC NET

TOXIER LOCATION
LAT. 34.251085
LONG. 82.1612912
X 1,617,952.454
Y 60,193.865

EASEMENT FOR
ACCESS TO WELL

3.22 AC NET

WOODSIDE ROAD

8011 ✓ 9-9-83

SEP 7 1983

This plot is not within the limits
of the Greenville County Subdivision
Regulation Jurisdiction and therefore
recording approval by the Greenville
County Planning Commission is not
required.

Greenville County Planning
Commission

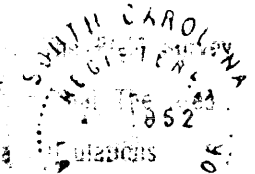

R. B. Powell
R.C.S.#1952

SURVEY FOR
MARK III BROADCASTING CO., INC.
NEAR GREENVILLE, S.C.
200' AUG 2 1983 200'
CAROLINA SURVEYING CO
112 MANLY ST,
GREENVILLE, S.C.
500-3 561A01