

FILED  
GREENVILLE CO. S. C.  
APR 29 4 54 PM '83  
DONNIE S. TANKERSLEY  
R.M.C.

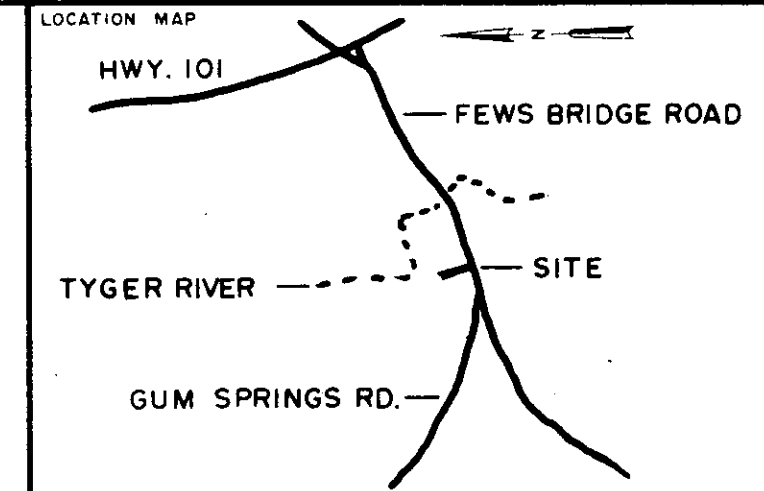

LEGEND

○	I.P. SET	⬭	STONE
●	I.P. FOUND	⦿	RR SPIKE
⊕	NAIL & CAP SET	⬥	NAIL & CAP FOUND

I hereby certify that the ratio of precision of the field survey is 1/10,000 as shown hereon and the area was determined by the coordinate method of area calculation.

I hereby certify that the measurements as shown on this plat are correct and that there are no encroachments or projections other than shown.

This property is subject to all easements, zoning ordinances and rights of way, of record or not of record, if any

LAKE JOHN A. ROBINSON

TIMOTHY K. AND SUSAN A. DEAL

CONTAINS 2.95 ACRES

GEORGE L. PARIS  
642.1-1-37

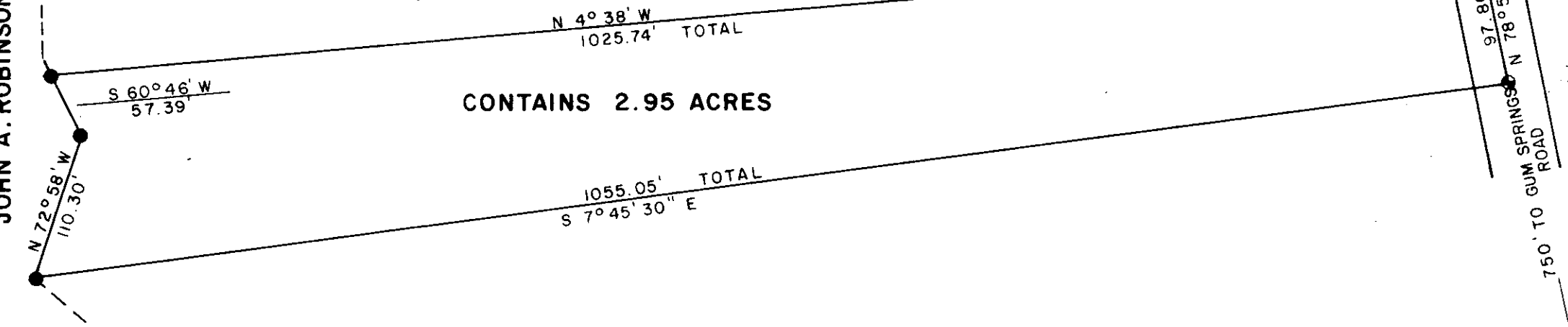

28530

9-P-11

APR 29 1983

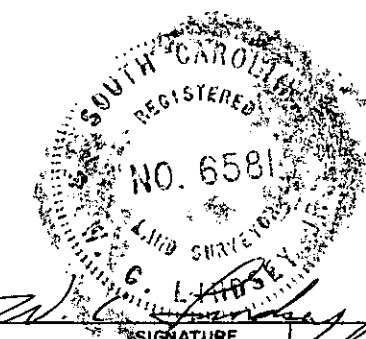

SIGNATURE DATE 2-28-83

PROPERTY OF  
**GEORGE L. PARIS**

SURVEYED FOR  
**TIMOTHY K. AND SUSAN A. DEAL**

GREENVILLE COUNTY SOUTH CAROLINA

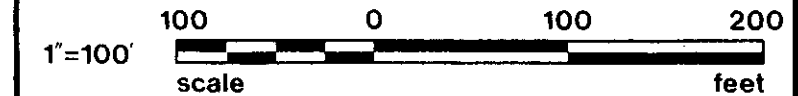

DRAWN	CHECK	DATE	JOB NO
WCL	WCL	2-28-1983	1515-87-B

**LINDSEY & ASSOCIATES INC.**  
HWY. 253 RT. 1, TAYLORS S.C. 29687  
LAND & HYDROGRAPHIC SURVEYORS

PRINT MACHINE INC.