

WHITE HORSE ROAD

WATER & SEWER IN ST. R/W

FILED
GREENVILLE CO. S. C.
APR 29 10 25 AM '83
DONNIE S. TARRERSLEY
R.M.C.

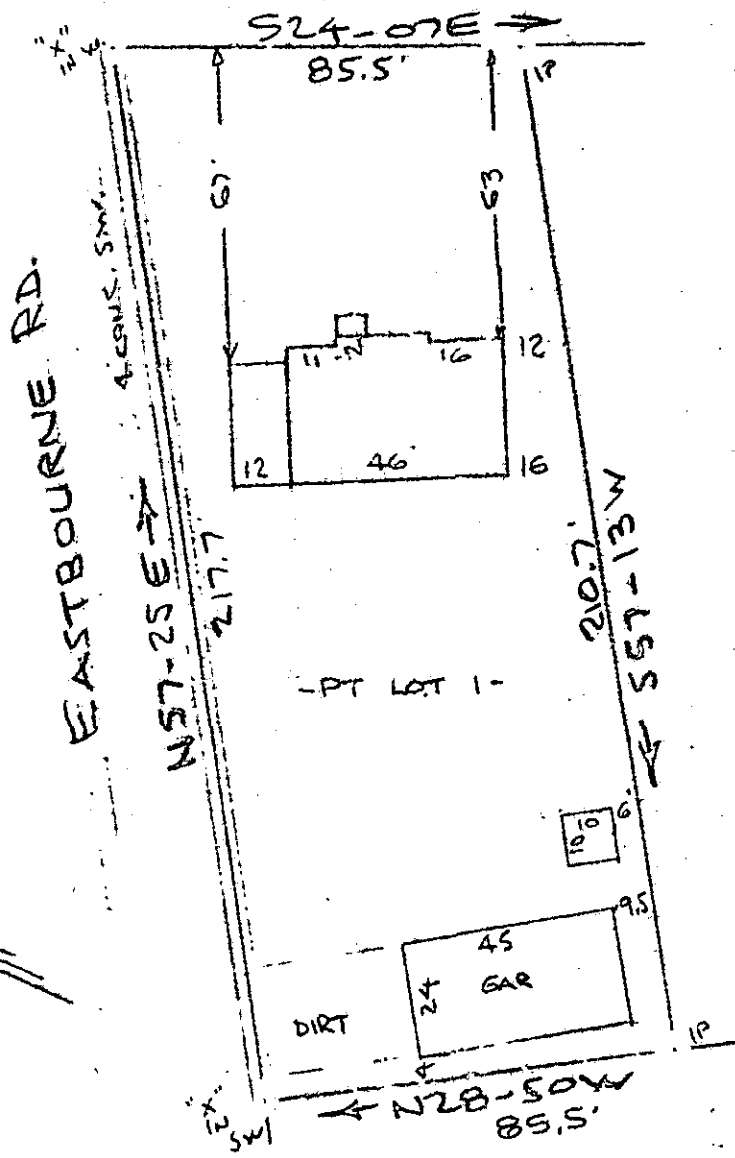

Note:
Improvements on this
lot are not in a
flood hazard area.

PROPERTY OF
BROADUS L. BRIDWELL & BETTY J. BRIDWELL
NEAR GREENVILLE, S. C.
40' 28 APR 1983 40'

This is to certify that on the 28th day of April, 1983, I surveyed the property shown on this plat, being known as part of lot 1 Plat Of Lots Belonging To E. E. WARE, JR, and recorded in the RMC Office Greenville County, S. C., in Plat Book "LL" at Page 171; and that the property lines, walls and buildings are as shown hereon, and that the walls and buildings located on said lot do not encroach or project on adjacent street or property, and that no adjacent walls or buildings encroach or project on said premises, and no power lines cross this property except as shown hereon. Also known as PROPERTY OF BROADUS L. BRIDWELL & BETTY J. BRIDWELL recorded in Plat Book _____ at

R. B. Bruce
R. B. Bruce RLS #1752

Page 28520

CAROLINA SURVEYING CO.
112 Manly St.
Greenville, S. C.

9-5-5

2 AP29 83

867

3:00CI