

GREENVILLE 80 S. 8  
APR 29 10 16 AM '83  
DONNIE S. STANKERSLEY  
NORTHERN STANKERSLEY  
UNNUMBERED LOT

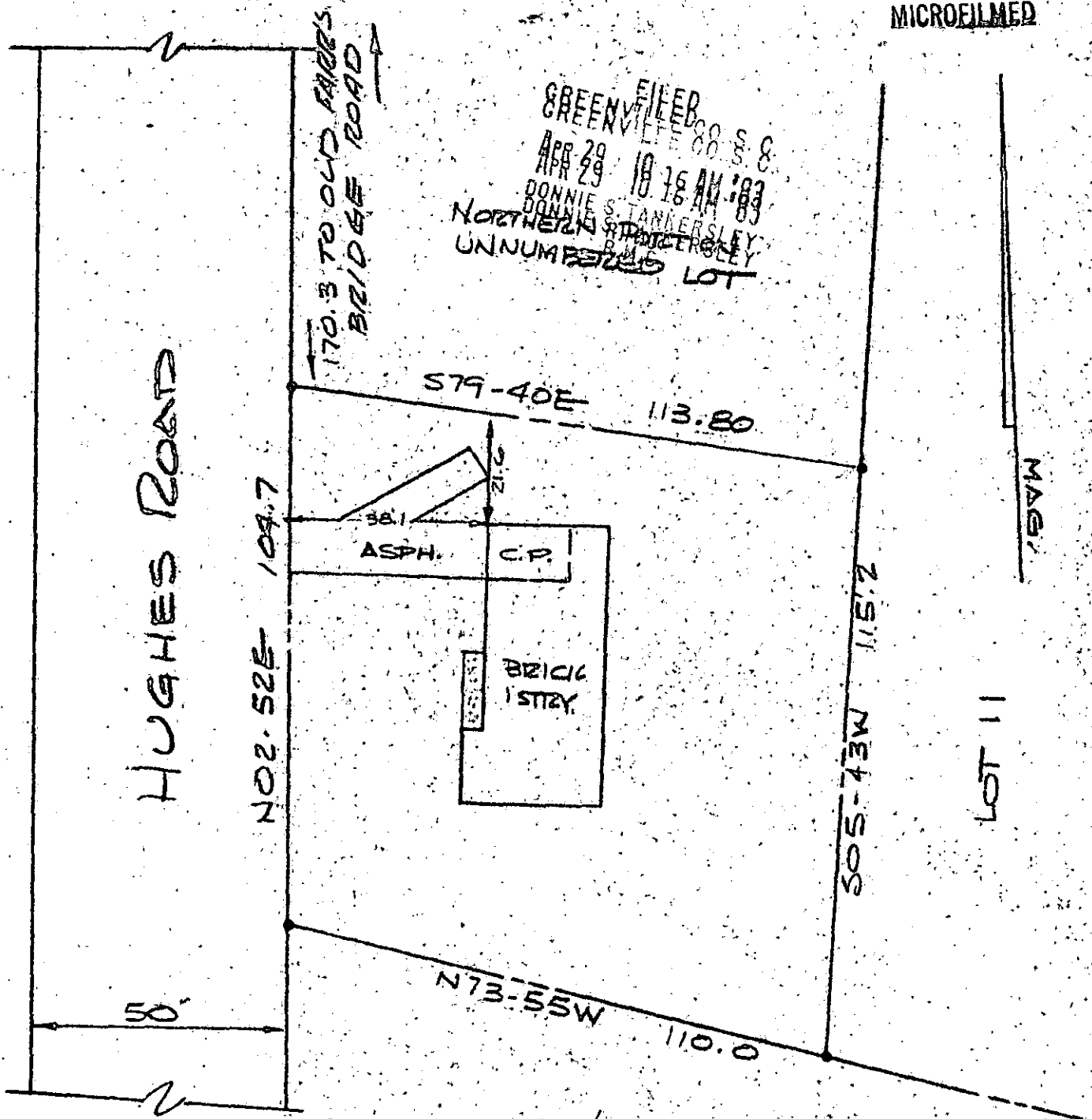

LOT No. 9

28516

9-S-8

APR 29 1983

NOTES:

1. THIS DWELLING IS NOT LOCATED IN A FLOOD DISASTER AREA.
2. PROPERTY IS SUBJECT TO ANY AND ALL RIGHTS-OF-WAY AND EASEMENTS OF RECORD.

THIS IS TO CERTIFY THAT ON THE DATE SHOWN HEREON, I DID SURVEY THE ABOVE PROPERTY. THE SAME BEING KNOWN AND DESIGNATED AS SOUTHERN PORTION OF UNNUMBERED LOT AS SHOWN BY A PLAT RECORDED IN THE CLERK OF COURTS OFFICE FOR GREENVILLE COUNTY IN PLAT BOOK 3-H AT PAGE 49. I FURTHER CERTIFY THAT THE PROPERTY LINES, STREETS, AND BUILDINGS ARE AS SHOWN ABOVE AND THAT THERE ARE NO ENCROACHMENTS EXCEPT AS SHOWN.

APRIL 27, 1983  
DATE

*Robert R. Spearman*  
ROBERT R. SPEARMAN REG. L. S. NO. 3615

TITLE  
SURVEY FOR

WAYNE D. BROWN

LEGEND

- IRON PIN (OLD)
- IRON PIN (NEW)
- △ NAIL & CAP
- AS NOTED

GRAPHIC SCALE



SEAL

STATE  
SOUTH CAROLINA

COUNTY  
GREENVILLE

SCALE  
1" = 30'

DATE  
4/27/83

REF. NO. GCTO

ROBERT R. SPEARMAN  
Registered Surveyor 3615  
Post Office Box 85  
Eastley, South Carolina 29640  
PH. 803-859-2309



3.00CD