

FILED  
 GREENVILLE CO. S. C.  
 APR 29 3 07 PM '83  
 DONNIE S. TANKERSLEY  
 R.M.C.  
 (13)  
 -SELLERS-

MICROFILMED

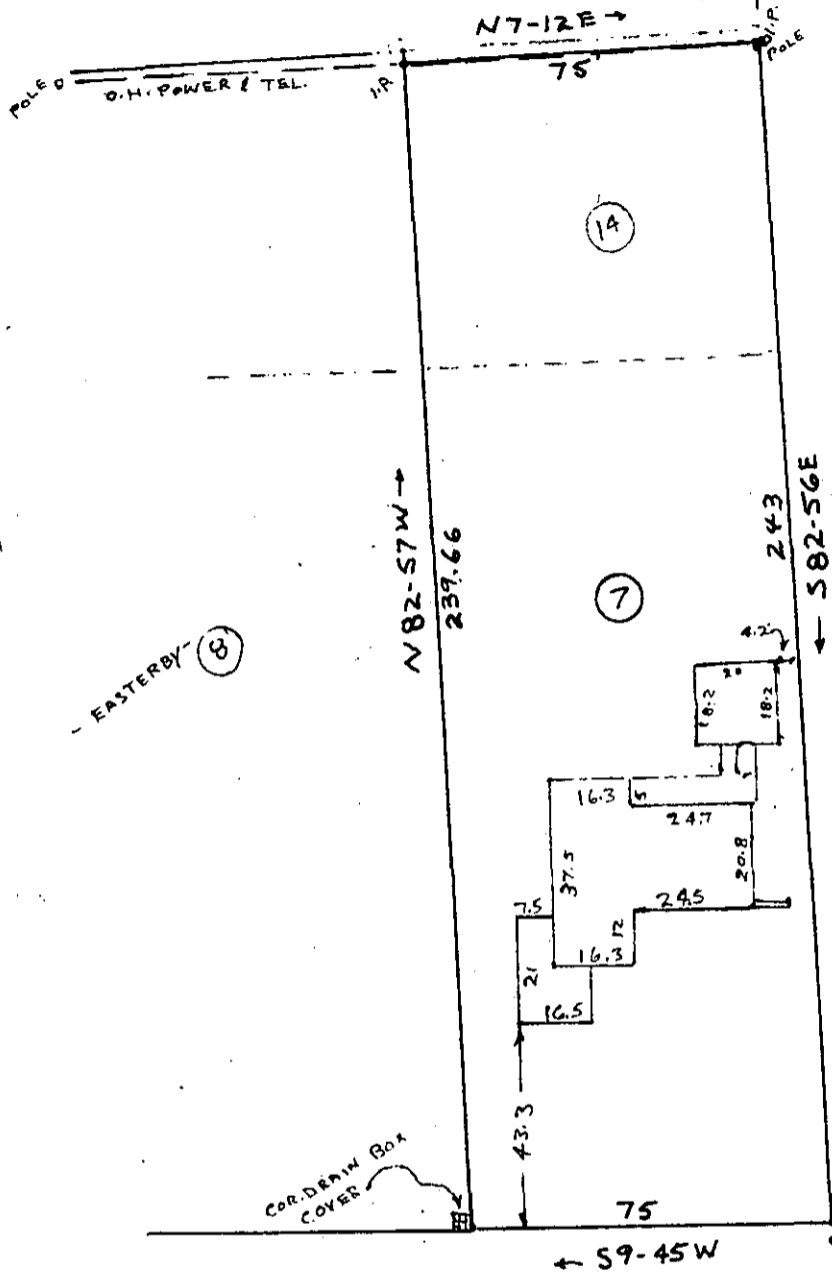

APR 29 1983

MCDANIEL AVE.

28524

✓ 195-11

I hereby Certify that on APRIL 27, 1983 I surveyed lot no. 7 and a portion of other property according to a plat according to a plat recorded in plat book "G" on page 157 in the R.M.C. AND "I" ON PAGE 26 office of Greenville County; and that the property lines, buildings, and walls are as shown, that no walls or buildings encroach on adjacent streets or property and no buildings or walls encroach or project on these premises, and that the structure is not within a flood hazard area.

PROPERTY OF  
**JOHN H. YOUNG**  
**JANE J. YOUNG**

IN THE CITY OF GREENVILLE  
 GREENVILLE COUNTY, S.C.

WEBB SURVEYING AND MAPPING CO.  
 SCALE 1" = 40' APRIL 27, 1983

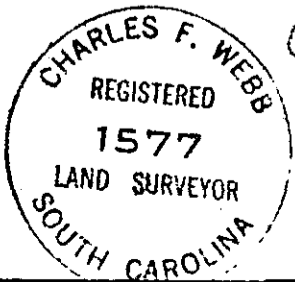

*Charles F. Webb*  
 Charles F. webb RLS  
*Charles F. Webb*



GCTO 3 AP29 83 098  
 THIS PLAT FOR RECORDING B/LK. BK. REF 217-6-7 3.00CD