

MICROFILMED

"THIS PLAT TO BE RECORDED IN THE R.M.C. OFFICE GREENVILLE S.C. THIS PROPERTY IS NOT LOCATED IN A FLOOD PLAIN."

MAY 2 2 46 PM '83

DONNIE S. TANKERSLEY R.M.C.

- 103 -

MAN. NORTH

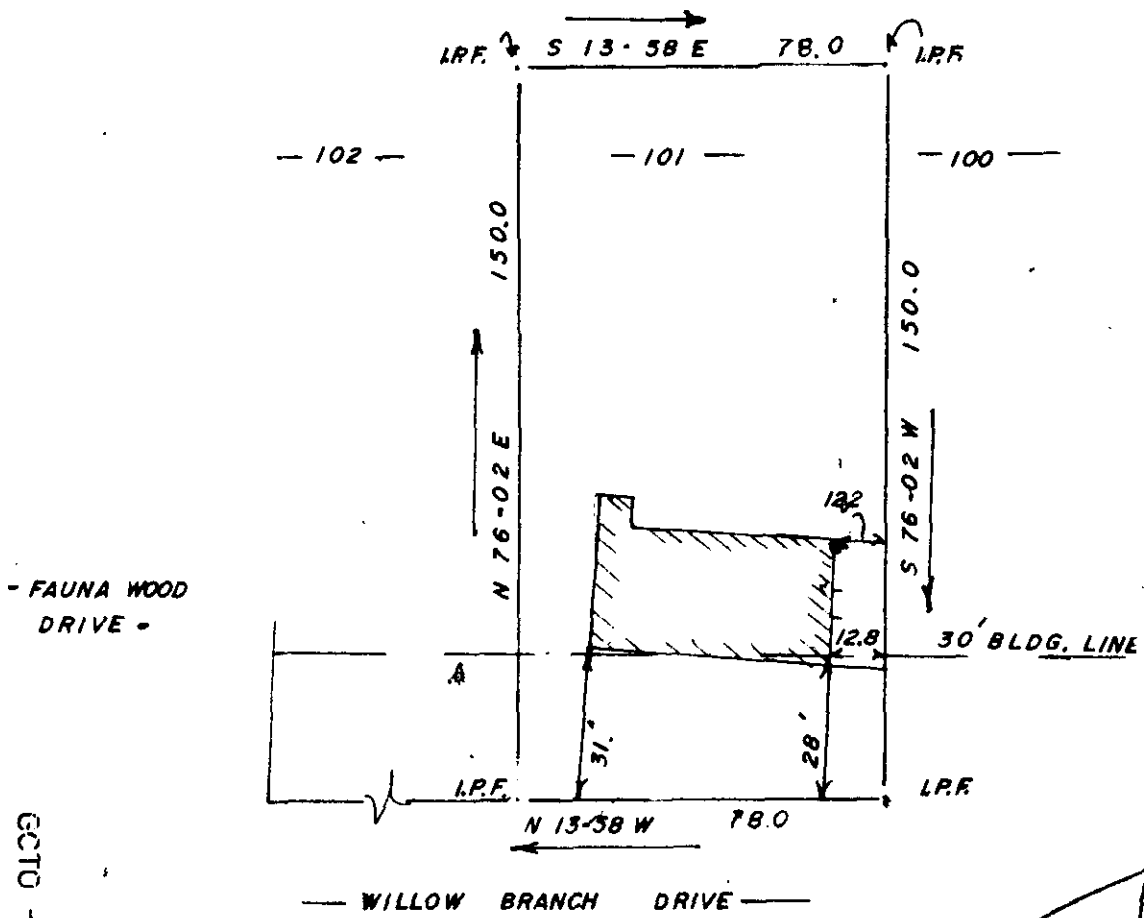

MAY 2 1983



9-5-22 2872?

GCTO ----- 3 MY 2 83 025 3.00CD

THIS IS TO CERTIFY THAT ON THE 30TH DAY OF MARCH 1983, I SURVEYED THE PROPERTY SHOWN ON THIS PLAT, BEING KNOWN AS LOT 101 ON PLAT OF WESTWOOD SOUTH II, AND RECORDED IN THE R. M. C. OFFICE GREENVILLE COUNTY, S. C. IN DEED BOOK 1067 AT PAGE 512; AND THAT THE PROPERTY LINES, WALLS, AND BUILDINGS ARE SHOWN HEREON, AND THAT THE WALLS AND BUILDINGS LOCATED ON SAID LOT DO NOT ENCROACH OR PROJECT ON ADJACENT STREETS OR PROPERTY, AND THAT NO ADJACENT WALLS OR BUILDINGS ENCROACH OR PROJECT ON SAID PREMISES, AND NO POWER LINES CROSS THIS PROPERTY EXCEPT AS SHOWN HEREON.

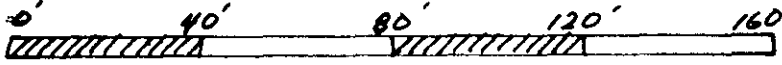

"THIS IS TO CERTIFY THAT THE ERROR OF CLOSURE OF THIS SURVEY IS 1 IN 10,000, AND THE ACREAGE HAS BEEN DETERMINED BY THE D.M.D. METHOD."

J. L. Montgomery
 J. L. MONTGOMERY, III
 R. L. S. No. 4552
 Simpsonville, S. C.