

MICROFILMED

FILED
GREENVILLE CO. S. C.

MAY 3 3 36 PM '83

DONNIE S. TANKERSLEY
R.M.C.

REF. PORTION OF PROPERTY
(N/F) J. G. HENDERSON
REC RMC SV-55

-N/F L. & VIOLET H. PHILLIPS-

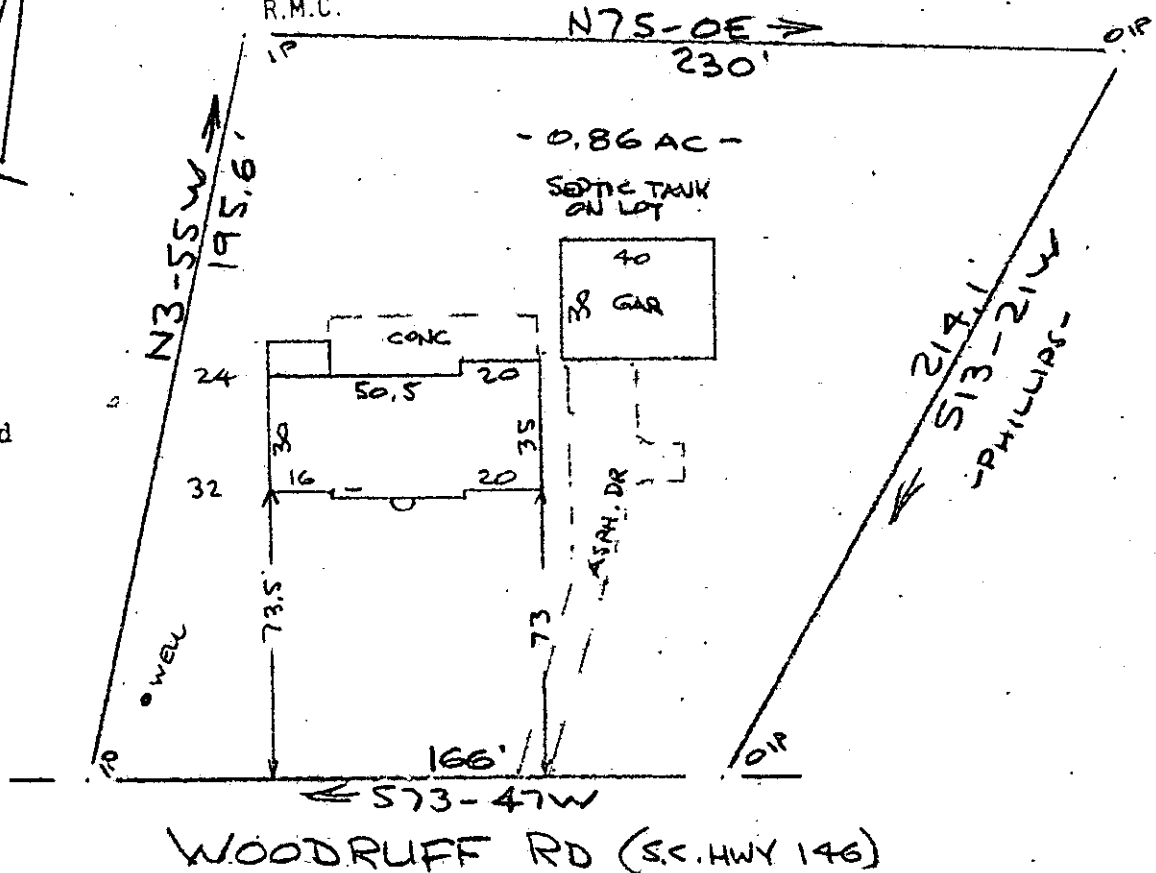
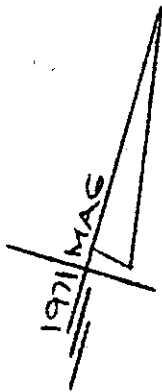

Note:
Improvements on
this lot are not
in a flood hazard
area.

PROPERTY OF
WILTON E. LAWRENCE & SYLVIA A. LAWRENCE
NEAR GREENVILLE, S. C.

28937

MAY 3 1983

50' 26 APR 1983 50'

9-5-30

This is to certify that on the 26th day of April, 1983, I surveyed the property shown on this plat, being known as 0.86 acre on plat of PROPERTY OF J. G. HENDERSON and recorded in the RMC Office Greenville County, S. C., in Plat Book " 5 - V " at Page 55 and also known as PROPERTY OF WILTON E. LAWRENCE & SYLVIA A. LAWRENCE and recorded in Plat Book at Page ; and that the property lines, walls and buildings are as shown hereon, and that the walls and buildings located on said lot do not encroach or project on adjacent street or property, and that no adjacent walls or buildings encroach or project on said premises, and no power lines cross this property except as shown hereon.

R. B. Bruce
R. B. Bruce, RLS #1952

CAROLINA SURVEYING CO.

112 Manly St.
Greenville, S C 300 3 36121A01