

FILED
GREENVILLE CO. S. C.
MAY 5 8 39 AM '83
DONNIE S. TANKERSLEY
R.M.C.

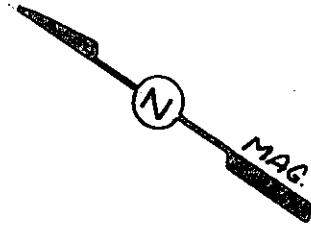

This is to certify that on May 4, 1983, I surveyed the property shown on this plat, known as Pt. Lots 31 and 30 on the plat of Nickle-Town Heights, Map 2, recorded in the RMC Office of Greenville County in Plat Book M on page 5, and that the property lines, walls and buildings are as shown hereon; that the building located on said lot does not encroach or project on adjacent streets or property and that no adjacent walls or buildings encroach or project on said premises, and that no utility lines cross this property except as shown hereon. This property is not located in a designated flood hazard area.

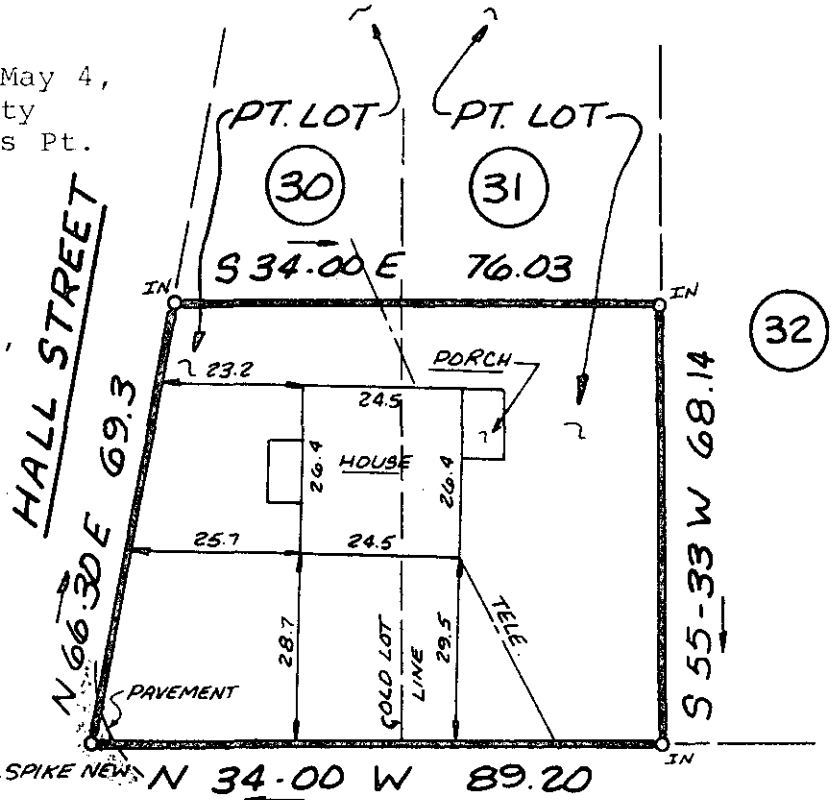

James R. Freeland
James R. Freeland PE and RLS
4781

BAXTER STREET

9-5-40

MAY 5 1983

29204

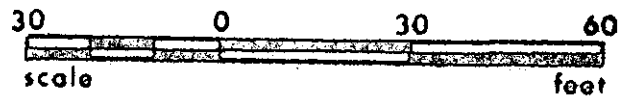

STATE OF SOUTH CAROLINA
GREENVILLE COUNTY
NICKLE-TOWN HEIGHTS
MAP NO. 2 ; PART LOTS 30 & 31
PROPERTY OF
GERALD R. GLUR
GCTO ----- 3 MY5 83 009

FREELAND & ASSOCIATES
Engineers & Land Surveyors
GREENVILLE, S.C.
SURVEY DCH
DRAWN KEG
CHECK MLC
SCALE 1"=30'
DATE 5-4-83 3.00CD
DWG. NO. 8884