

JAMESTOWNE

SEC. 1

SUNBELT PROP.

GREENVILLE CO. S.C.
MAY 6 3 58 PM '83
R.M.C.

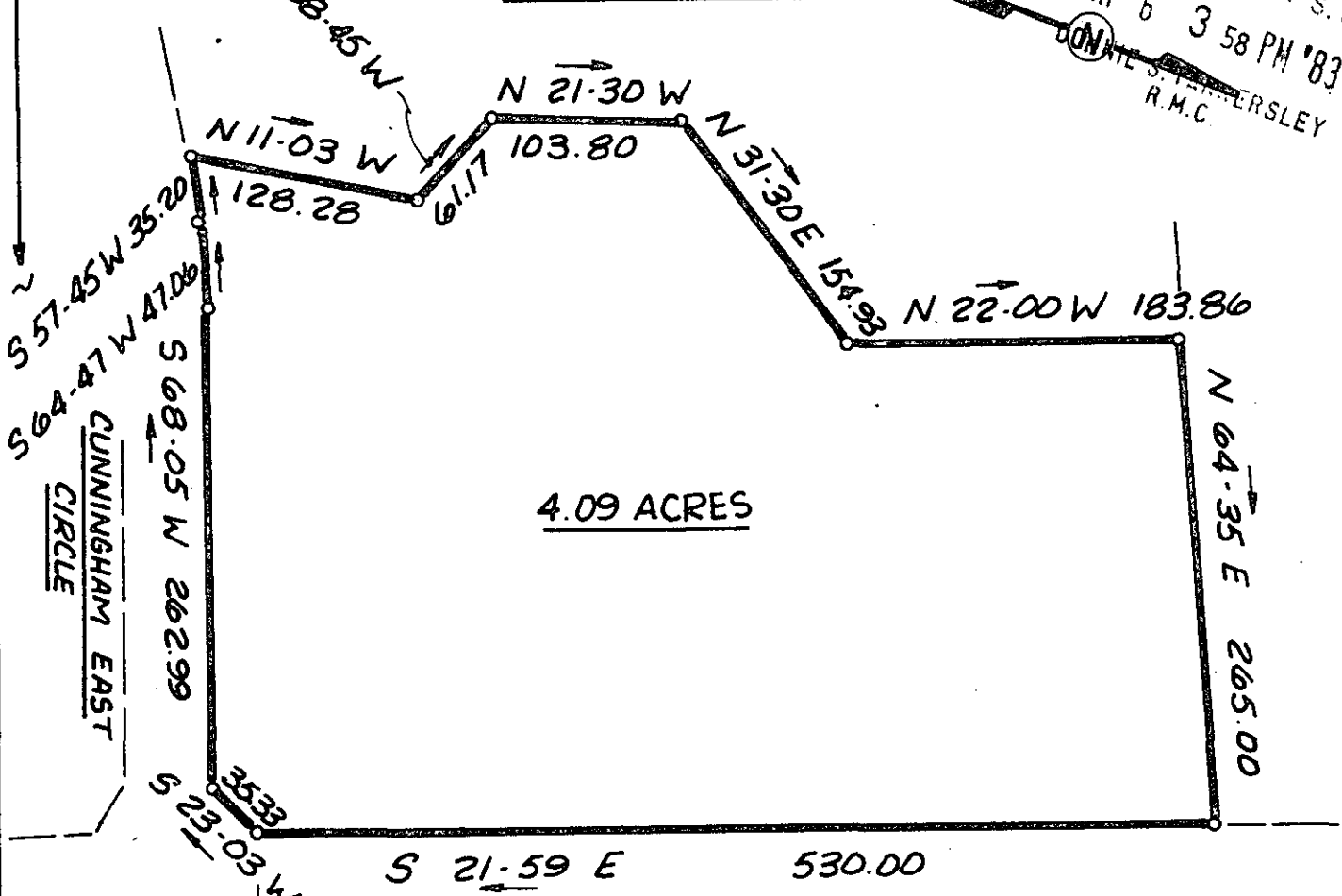

4.09 ACRES

550' +/- TO EAST NORTH ST.

KIMBRELL ROAD

MAY 6 1983

29386 9-5-45

I hereby certify that the ratio of precision of the field survey is 1/5,000 as shown hereon and the area was determined by DMD Method.

James R. Freeland
James R. Freeland RLS & PE 4781



SEAL

STATE OF SOUTH CAROLINA
GREENVILLE COUNTY

PROPERTY OF
SUNBELT PROPERTIES,
INC.

FREELAND & ASSOCIATES
Engineers • Land Surveyors

GREENVILLE, S.C.

SURVEY WBH
DRAWN KEG
CHECK MC
SCALE 1"=100'
DATE 5-4-83
DWG. NO. 8879