

MICROFILMED

FILED
GREENVILLE CO. S. C.
548
MAY 17 3 37 PM '83
DONNIE S. LAWKERSLEY
S 73°00' E 108.0

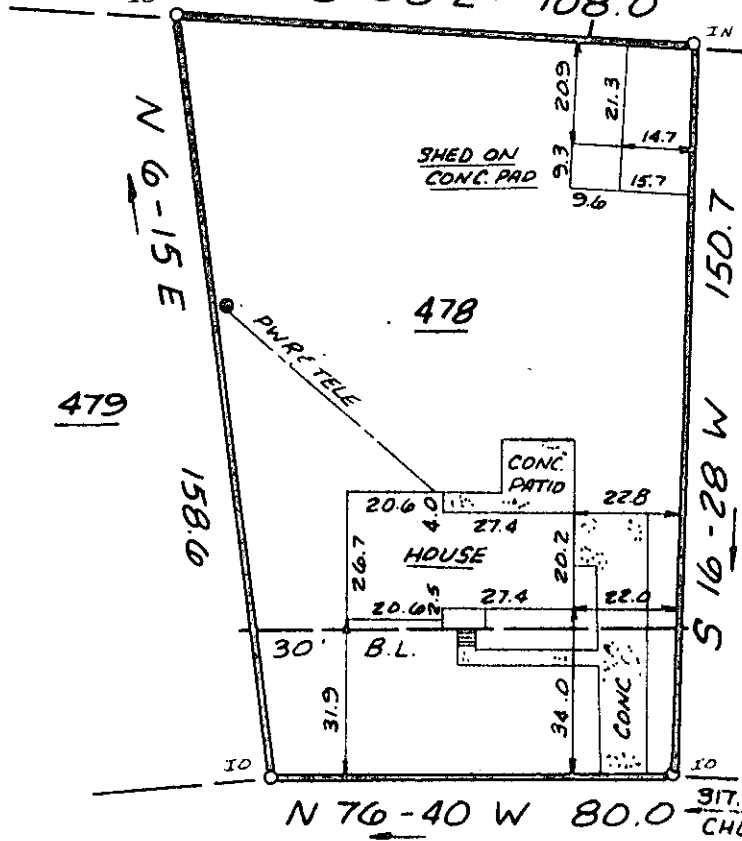
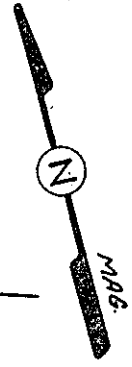

This is to certify that on May 12, 1983, I surveyed the property shown on this plat, known as Lot 478 on the plat of Westwood, Sec. 5, recorded in the RMC Office of Greenville County in Plat Book 4X on page 62 and that the property lines, walls and buildings are as shown hereon; that the building located on said lot does not encroach or project on adjacent streets or property and that no adjacent walls or buildings encroach or project on said premises, and that no utility lines cross this property except as shown hereon. This property is not located in a designated flood hazard area.

James R. Freeland
James R. Freeland PE and RLS

4781

MAY 17 1983

9-5-81 ✓

Note: 5' drainage & utility easement all side & rear lot lines, unless otherwise shown.

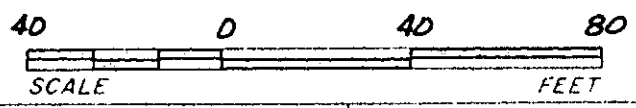

30582



STATE OF SOUTH CAROLINA
GREENVILLE COUNTY

WESTWOOD
SEC. 5; LOT 478
PROPERTY OF
ROBERT H. JOSEPH
BLANCA I. JOSEPH

FREELAND & ASSOCIATES Engineers & Land Surveyors	
GREENVILLE, S.C.	
SURVEY	DG
DRAWN	KEG
CHECK	MC
SCALE	1" = 40'
DATE	5-12-83
DWG. NO.	8935

THE PRINT MACHINE, INC. N30331

SC10 1-2 MY17 83 1079