

FILED
GREENVILLE CO. S. C.

JUN 9 12 04 PM '83

E. HILLS DR.

TIMBER CREEK BONNIE S. WARRERSLEY
WATER & SEWER IN ST. R.W. M.C.

Note: Improvements
on this lot are not
in a flood hazard
area.

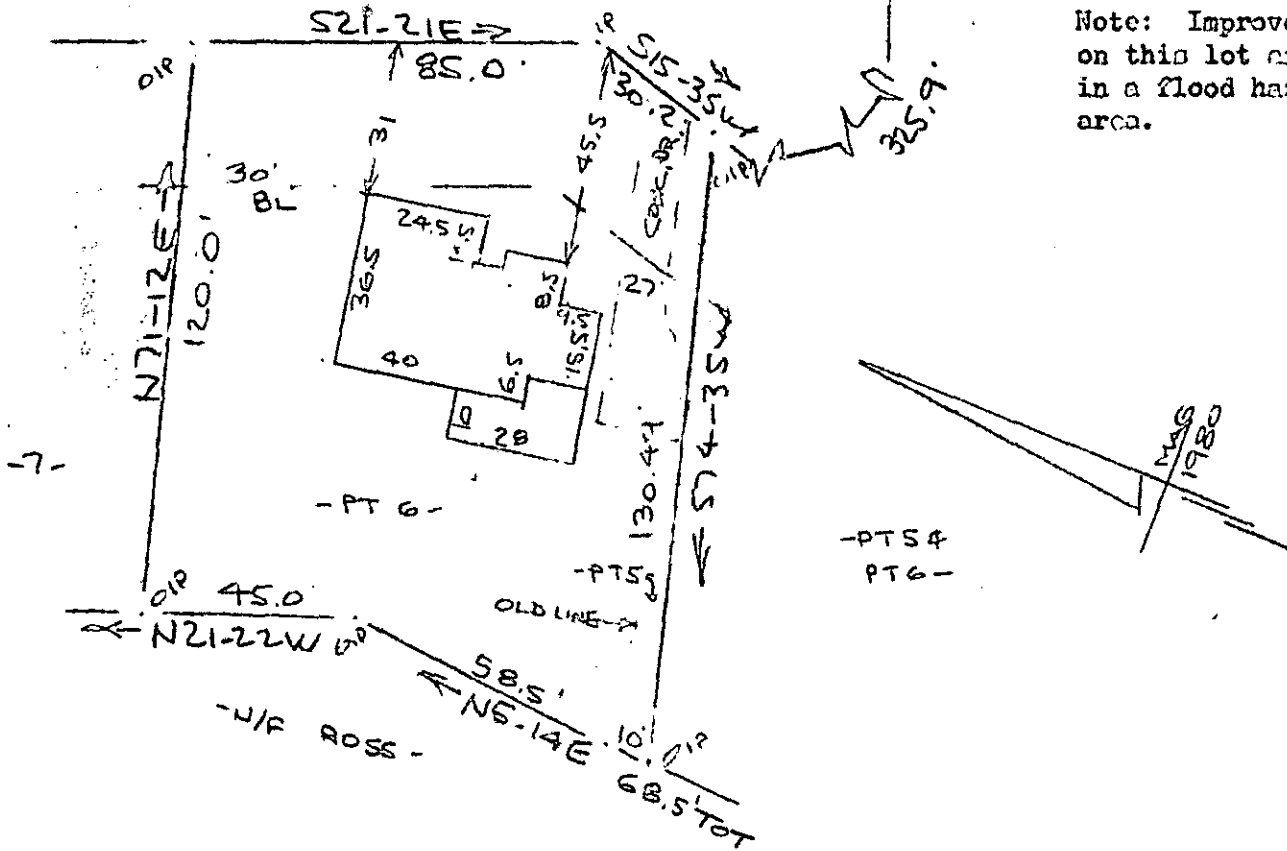

T. ERIC
PROPERTY OF
THEALL & ANNE R. THEALL
NEAR GREENVILLE, S.C.
40' 7 JUNE 9 1983 40'

This is to certify that on the 7th day of June, 1983, I surveyed the property shown on this plat, being known as part of lot 6 and part of lot 5 on plat of TIMBER CREEK and recorded in the REC Office Greenville County, S. C., in Plat Book " 7 - X " at Page 49 and also known as SURVEY FOR SARAH HARRISON and recorded in Plat Book " 9 - 11 " at Page 14 also known as PROPERTY OF T. ERIC THEALL & ANNE R. THEALL and recorded in Plat Book 9-11 at Page 9 ; and that the property lines, walls and buildings are as shown hereon, and that the walls and buildings located on said lot do not encroach or project on adjacent street or property, and that no adjacent walls or buildings encroach or project on said premises, and no power lines cross this property except as shown hereon.

9-11-9 JUN 9 1983

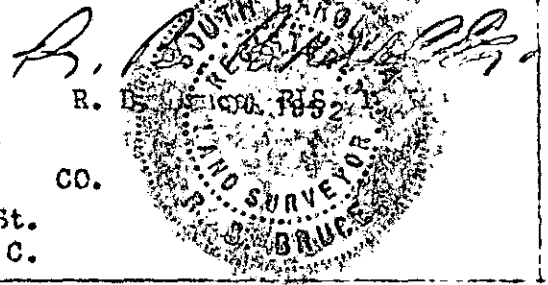

33378

CAROLINA SURVEYING CO.
112 Kinky St.
Greenville, S. C.

2 JUN 9 1983 369 3.00CI