

MICROFILMED

FILED  
GREENVILLE CO S.C  
JUN 17 11 35 AM '83  
DONNIE S. TANNERSLEY  
R.M.C

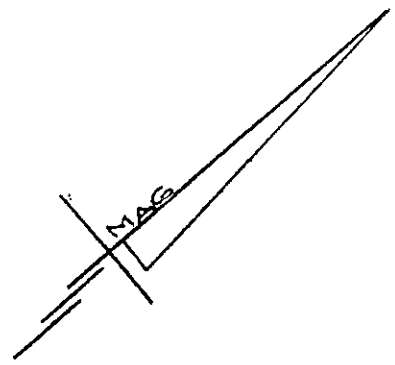

FARIS RD.

BROOKVIEW CR.  
WATER & SEWER IN ST. R/W

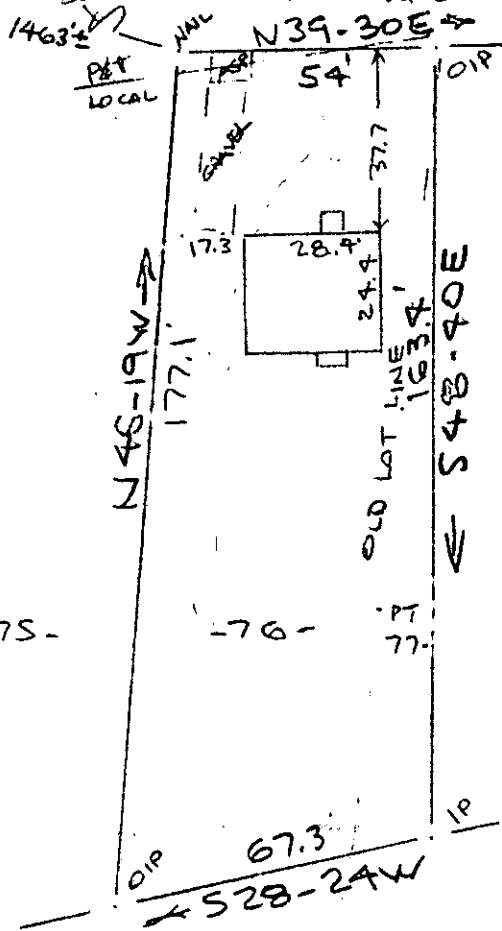

Note: Improvements on this lot are not in a flood hazard area.

PROPERTY OF  
MARY W. DURHAM  
GREENVILLE, S.C.  
40 14 JUNE 1983 40.

GCTO --- 1 JUN 1983 1535

This is to certify that on the 14th day of June, 1983, I surveyed the property shown on this plat, being known as lot 76 and part of lot 77 on plat of SHANNON TERRACE and recorded in the RMC Office Greenville County, S. C., in Plat Book " L " at Page 91 and also being known as PROPERTY OF MARY W. DURHAM and recorded in Plat Book at Page ; and that the property lines, walls and buildings are as shown hereon, and that the walls and buildings located on said lot do not encroach or project on adjacent street or property, and that no adjacent walls or buildings encroach or project on said premises, and no power lines cross this property except as shown hereon.

9-2-34 ✓ 34355

JUN 1 1983

CAROLINA SURVEYING CO.  
112 Manly St.  
Greenville, S. C.

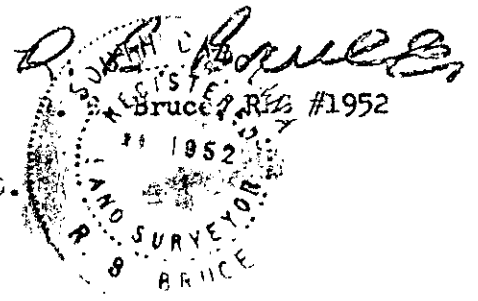

3.0001

251/44

221-1-27