

MICROFILMED

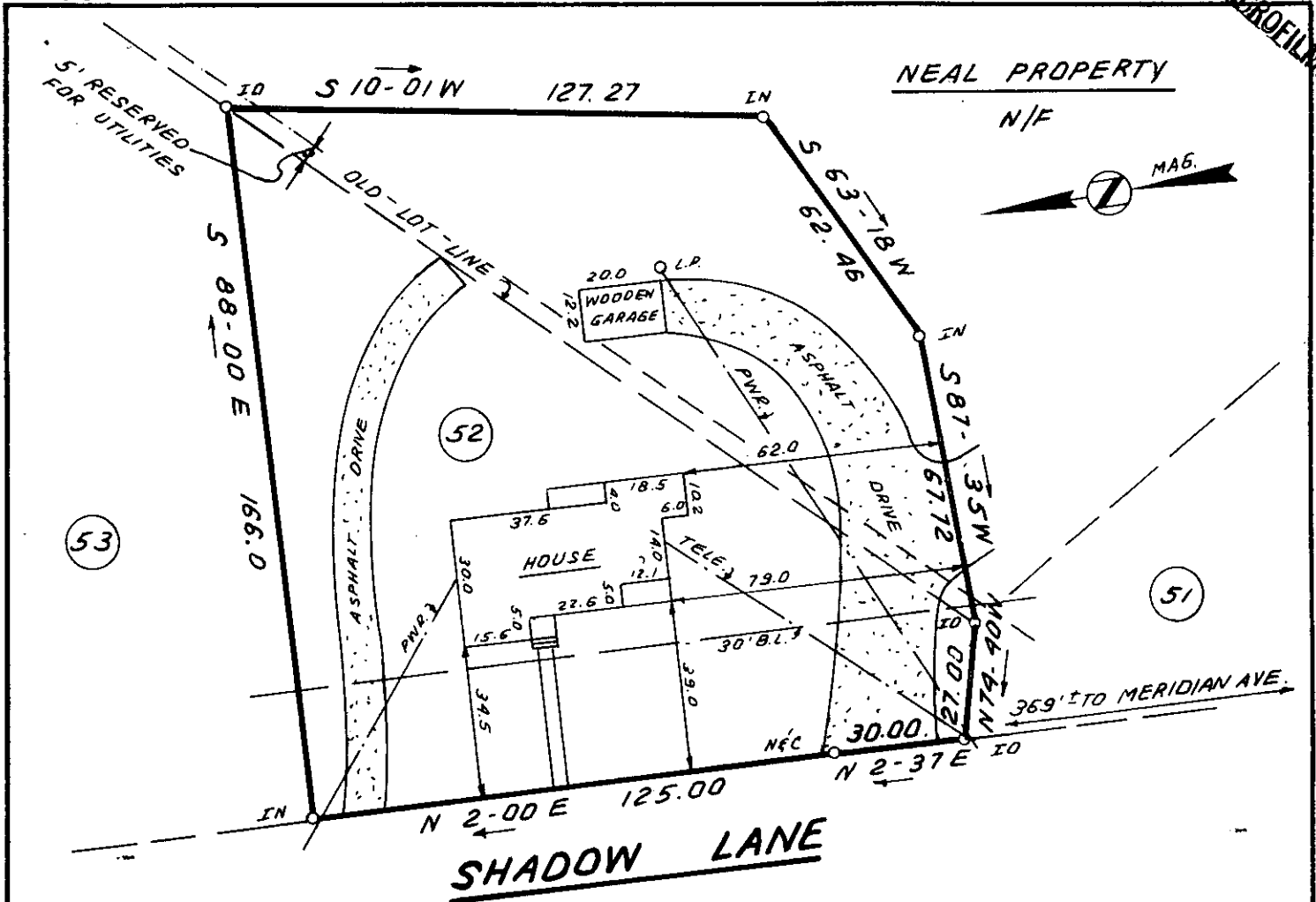

This is to certify that on June 18, 1982, I surveyed the property shown on this plat, known as Lot 52 on plat of Super Highway Home Sites, recorded in the RMC Office of Greenville County in Plat Book P on page 53, and that the property lines, walls and buildings are as shown hereon; that the building located on said lot does not encroach or project on adjacent streets or property, and that no adjacent walls or buildings encroach or project on said premises, and that no utility lines cross this property except as shown hereon. This property is not located in a designated flood hazard area.

FILED
GREENVILLE CO. S.C.
JUN 20 10 22 AM '83
DONNIE S. TARNERSLEY
R.M.C.

James R. Freeland
James R. Freeland PLS & PE 4781
JUN 20 1983
9-U-38
345'±
scale 0 40 80 feet



**STATE OF SOUTH CAROLINA
GREENVILLE COUNTY**

FREELAND & ASSOCIATES
Engineers • Land Surveyors
GREENVILLE, S.C.

SUPER HIGHWAY HOME SITES
LOT 52
PROPERTY OF
VONNIE WILLIAMS
SUSAN WILLIAMS

SURVEY	FEL & MLC
DRAWN	BR
CHECK	MLC
SCALE	1" = 40'
DATE	JUNE 18, 82
DWG. NO.	7576

ECTD ----- 3 JUN 20 83 026 3.00CD