

RECORDED

FILED
GREENVILLE CO. S. C.

JUN 22 4 09 PM '83

DONNIE S. TANKERSLEY
R.M.C.

PIMLICO ROAD

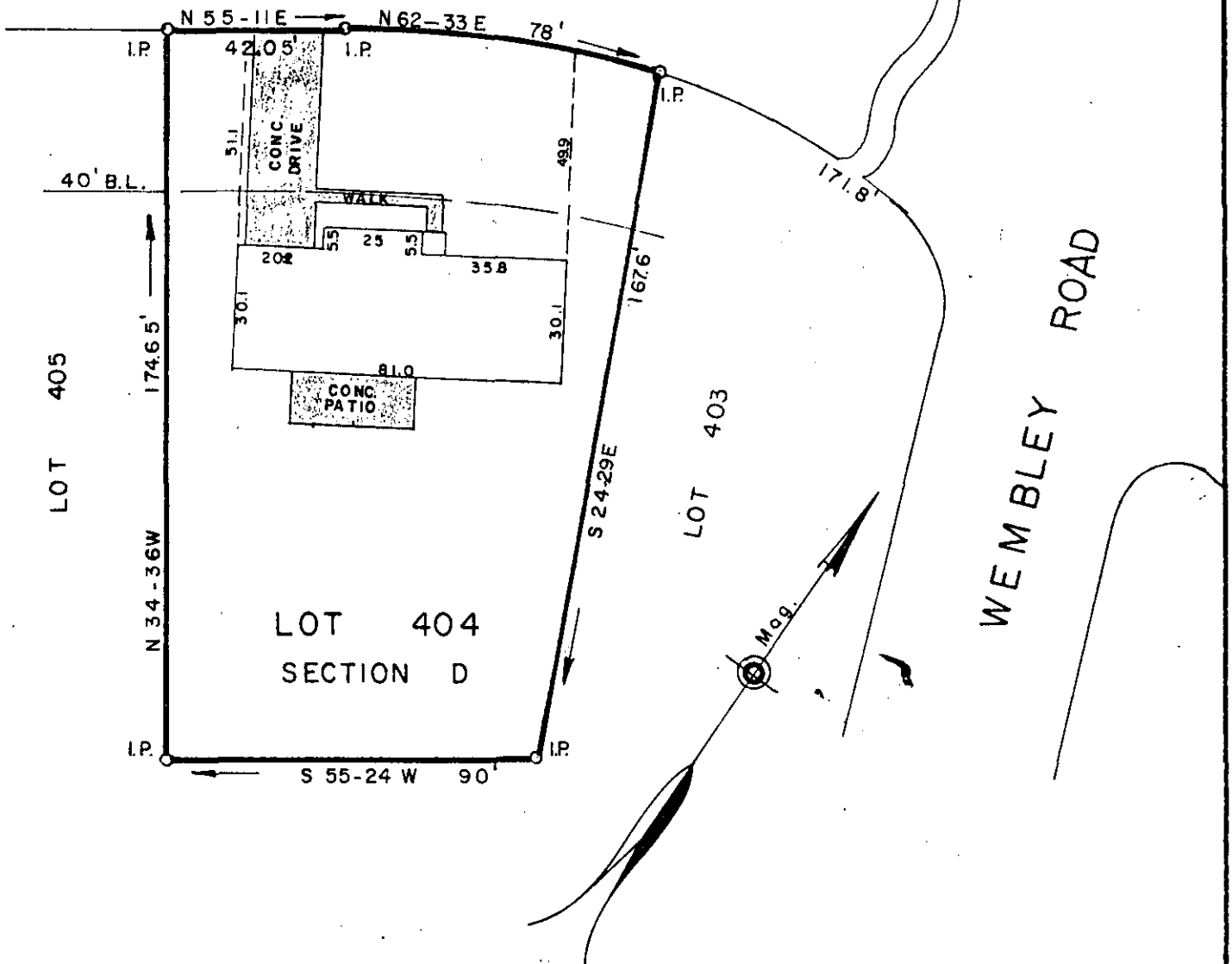

PROPERTY OF

ARTHUR C. NUTTALL

ANNE M. NUTTALL

34874

GREENVILLE COUNTY, S. C.

JUN 22 1983

Scale 1" = 40'

June, 1983

✓ 9-4-55

This is to certify that on the 8th day of June, 1983, we surveyed the property shown on this plat being known as Lot 404 on plat of Gower Estates, Section D, recorded in plat book RR, pages 192 & 193, Office of R.M.C., Greenville County, S.C.; and that the property lines, walls and buildings are as shown hereon; that the buildings located on said lot do not encroach or project on adjacent streets or property; and that no adjacent buildings or walls encroach or project on said premises; and from information from Greenville County, this structure is not in a designated flood area.

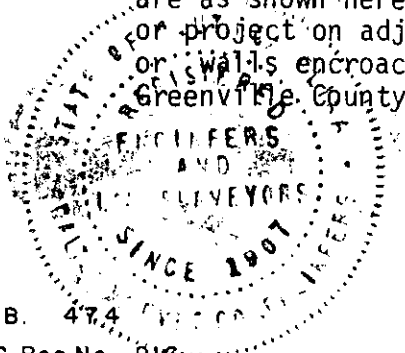

R.W. Dalton
DALTON & NEVES CO., ENGINEERS