

MICROFILMED

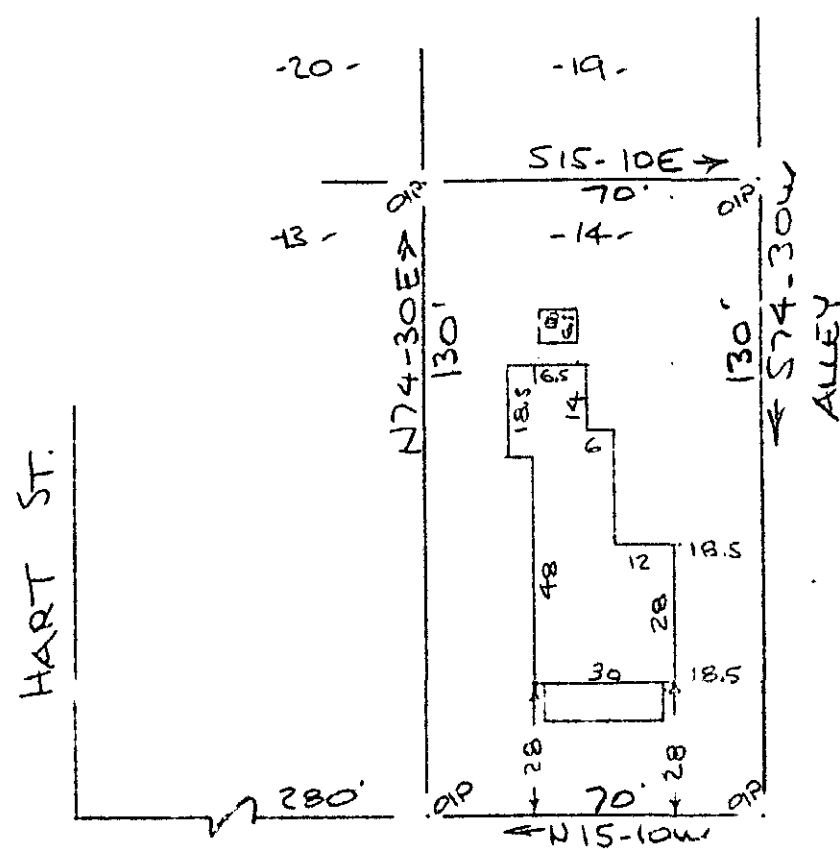

Note: Improvements on this lot are not in a flood hazard area.

FILED
GREENVILLE CO. S. C.
JUN 23 10 16 AM '83
DONNIE S. TANKERSLEY
R.M.C.

BRYSON ST. (CAROLINA AVE)
WATER & SEWER IN ST. R/W

PROPERTY OF
MARY JONES
GREENVILLE, S. C.
40' 20 JUNE 20 1983 40'

This is to certify that on the 20th day of June, 1983, I surveyed the property shown on this plat, being known as lot 14 on plat of HIGHLAND and recorded in the RMC Office Greenville County, S. C., in Plat Book "C" at Page 146; and that the property lines, walls and buildings are as shown hereon, and that the walls and buildings located on said lot do not encroach or project on adjacent street or property, and that no adjacent walls or buildings encroach or project on said premises, and no power lines cross this property except as shown hereon.

✓ 9-4-58

JUN 23 1983

34986

R. B. Bruce
R. B. Bruce, RLS #1952
1952
LAND SURVEYOR
R. B. BRUCE

CAROLINA SURVEYING CO.
112 Manly St.
Greenville, S. C.

3019 ----- 2 JUN 23 83

148

3.0001

116-7-10