

MICROFILMED

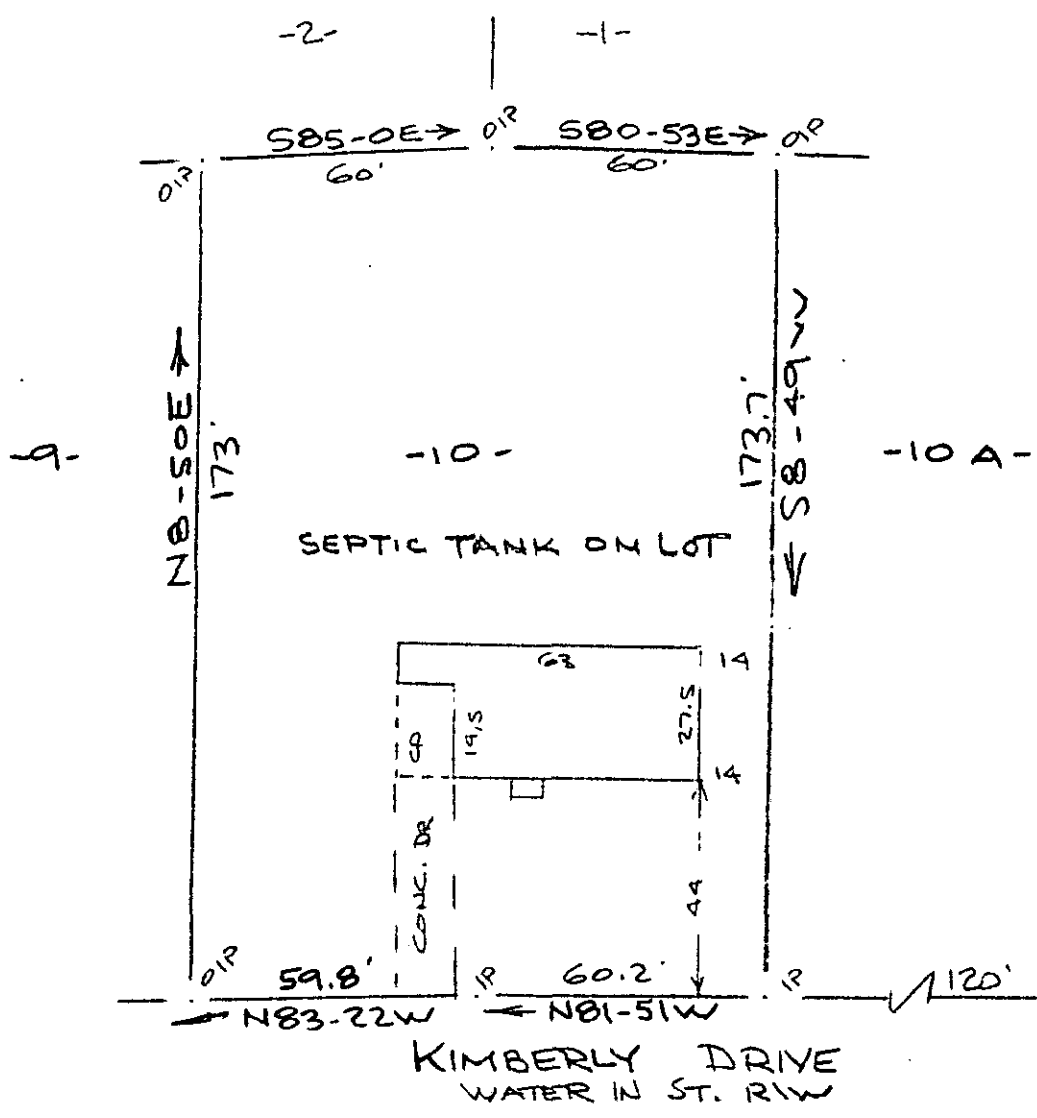

Note: Improvements on this lot are not in a flood hazard area.

KIMBERLY DR  
DONNIE S. JANNERSELEY  
R.M.C.

FILED  
GREENVILLE CO. S.C.  
JUN 29 11 57 AM '83

PROPERTY OF  
STEPHEN ROUSH & DEBORAH L. ROUSH  
NEAR GREENVILLE, S.C.  
40' 22 JUNE 0 1983 40'

9-4-81 35751

This is to certify that on the 22nd day of June, 1983, I surveyed the property shown on this plat, being known as lot 10 on plat entitled " PROPERTY OF J. H. MORGAN " by Campbell & Clarkson, Surveyors, a unrecorded plat and also known as PROPERTY OF ST IHEIN ROUSH & DEBORAH L. ROUSH and recorded in the RMC Office Greenville County, S. C., in Plat Book at Page ; and that the property lines, walls and buildings are as shown hereon, and that the walls and buildings located on said lot do not encroach or project on adjacent street or property, and that no adjacent walls or buildings encroach or project on said premises, and no power lines cross this property except as shown hereon.

JUN 29 1983

R. B. Bruce  
R. B. Bruce, RLS #19528  
SOUTH CAROLINA  
REGISTERED  
AND SURVEYOR

CAROLINA SURVEYING CO.  
112 Manly St.  
Greenville, S. C.