

WOODLAND DR (R/SOR)

WOODLAND DR  
WATER & SEWER IN ST. R/W

N15-21E

OR MICROFILMED

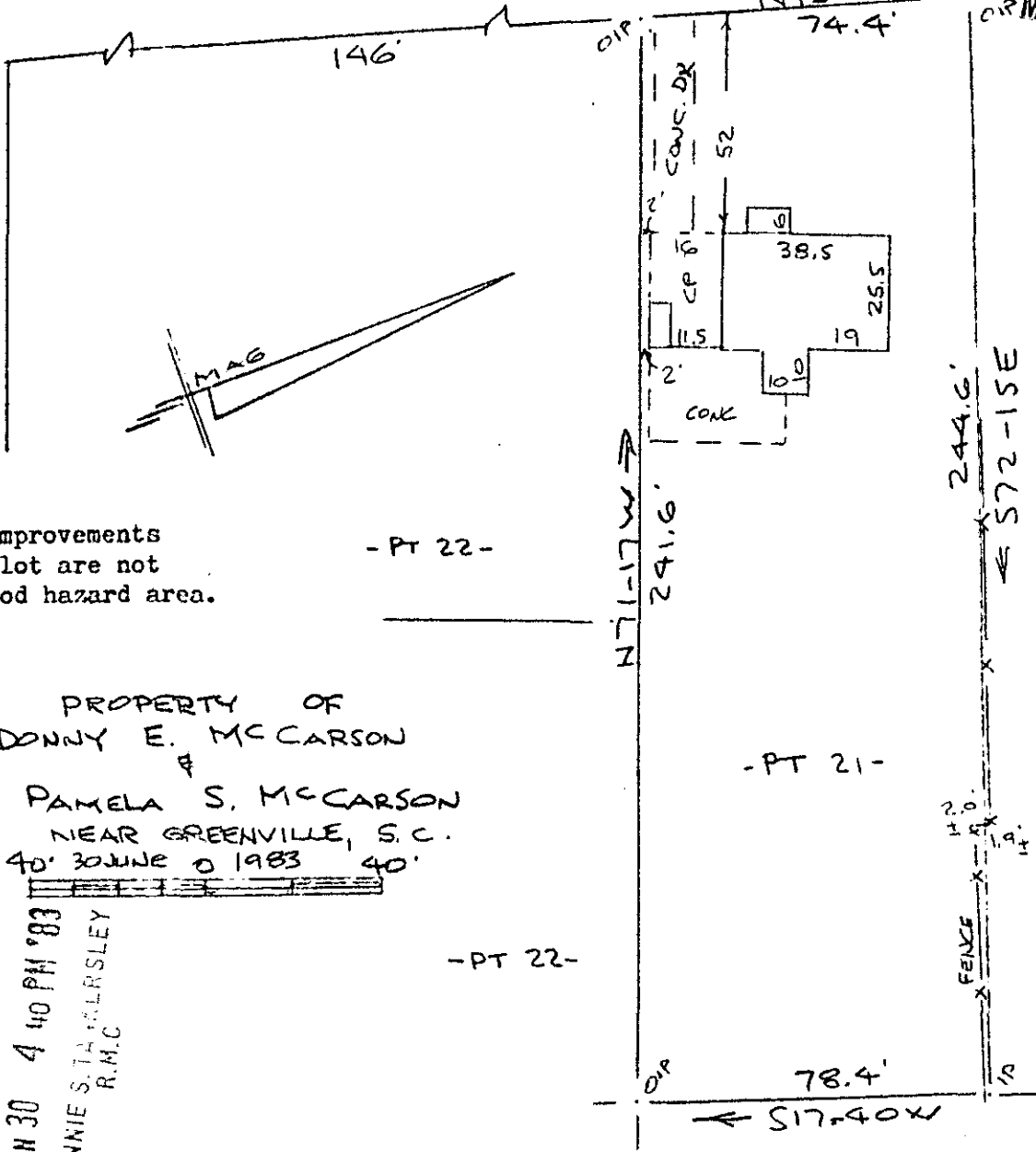

Note: Improvements on this lot are not in a flood hazard area.

- PT 22 -

PROPERTY OF  
DONNY E. MCCARSON  
&  
PAMELA S. MCCARSON  
NEAR GREENVILLE, S.C.  
40' 30 JUNE 0 1983 40'

- PT 21 -

- PT 22 -

FILED  
GREENVILLE, S.C.  
JUN 30 4 40 PM '83  
DONNIE S. TAYLORSLEY  
R.M.C.

- PT 21 -

This is to certify that on the 30th day of 30th day of June, 1983, I surveyed the property shown on this plat, being known as part of lot 21 on plat of UNION CENTRAL LIFE INSURANCE COMPANY recorded in the REC Office Greenville County, S. C., in Plat Book " I " at Pages 69 & 70 and also known as PROPERTY OF DONNY E. MCCARSON & PAMELA S. MCCARSON and recorded in the Plat Book at Page ; and that the property lines, walls and buildings are as shown hereon, and that the walls and buildings located on said lot do not encroach or project on adjacent street or property, and that no adjacent walls buildings encroach or project on said premises, and no power lines cross this property except as shown hereon.

R. B. Bruce  
R. B. Bruce, R.M.C.

9-11-88

35998

JUN 30 1983

CAROLINA SURVEYING CO.  
112 Main St.  
Greenville, S.C. 29601  
JUN 30 83 088

