

MICROFILMED

MAT WOOD LAKE RD
(MATT'S LAKE RD)
580-29E

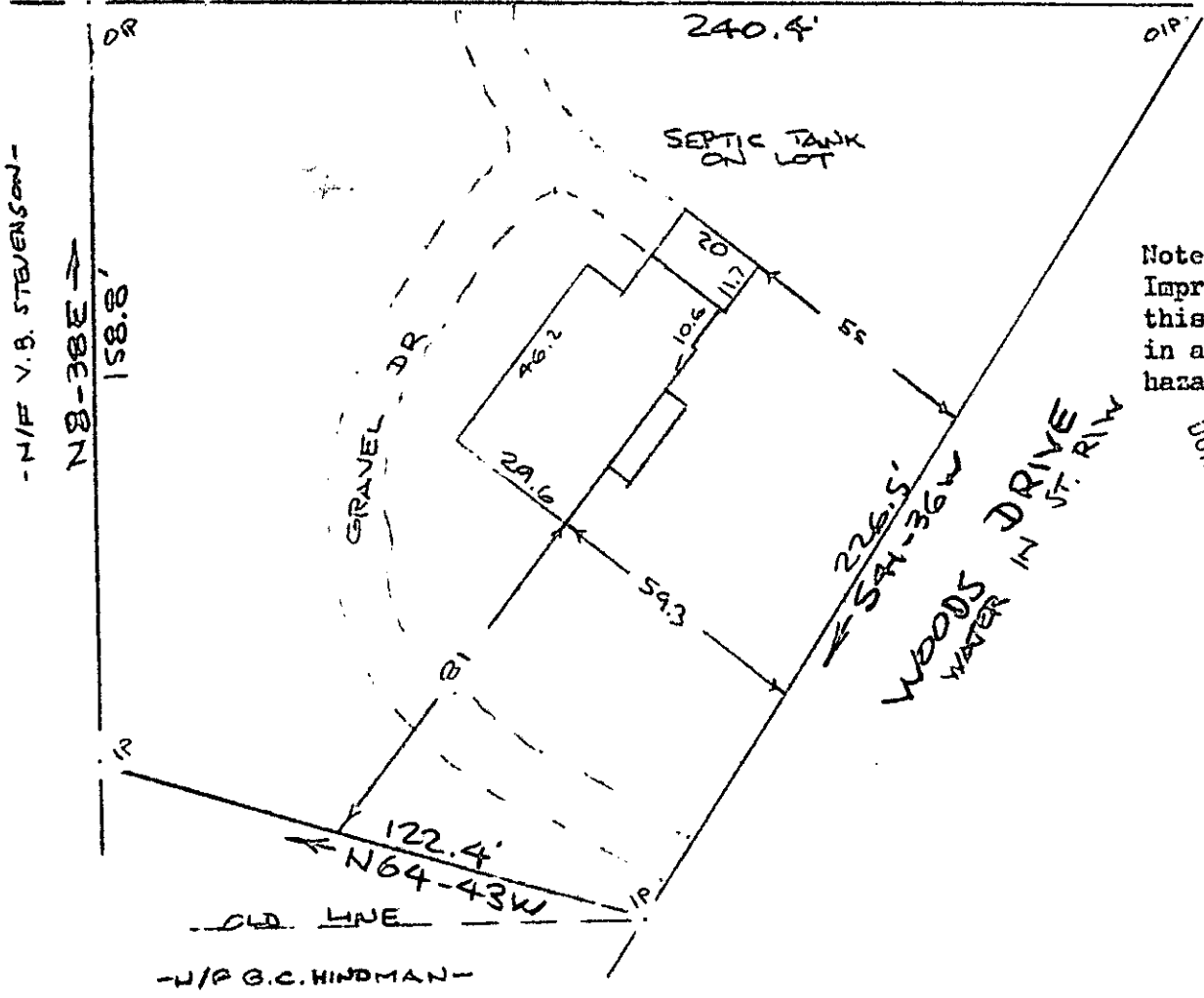

Note:
Improvements on
this lot are not
in a flood
hazard area

FILED
GREENVILLE CO. S.C.
JUL 1 12 43 PM '83
DONNIE S. JENSEN
R.M.C.

9-11-95

PROPERTY OF
JAMES A. COMBS & CAMILLE FICKLING
NEAR GREENVILLE, S.C.
40' 28" JUNE 28 1983 40'

1111 1 1983

This is to certify that on the 28th day of June, 1983, I surveyed the property shown on this plat, being known as PROPERTY OF KENNETH M. ASBURY and recorded in the REC Office Greenville County, S. C., in Plat Book "4 - A" at Page 181 and also being known as PROPERTY OF JAMES A. COMBS & CAMILLE FICKLING and recorded in Plat Book at Page ; and that the property lines, walls and buildings are as shown hereon, and that the walls and buildings located on said lot do not encroach or project on adjacent street or property, and that no adjacent walls or buildings encroach or project on said premises, and no power lines cross this property except as shown hereon.

300

SOUTH CAROLINA
REGISTERED
1852
R. B. Bruce, RLS # 2952
HAND SURVEYED

CAROLINA SURVEYING CO.
112 Manly St.
Greenville, S. C.

3.00 3 469.01A.01

53122 (4070)

532-1-11