

FILED
 GREENVILLE, S.C.
 SEP 15 4 57 PM '83
 DONNIE R.M.C. SLEY

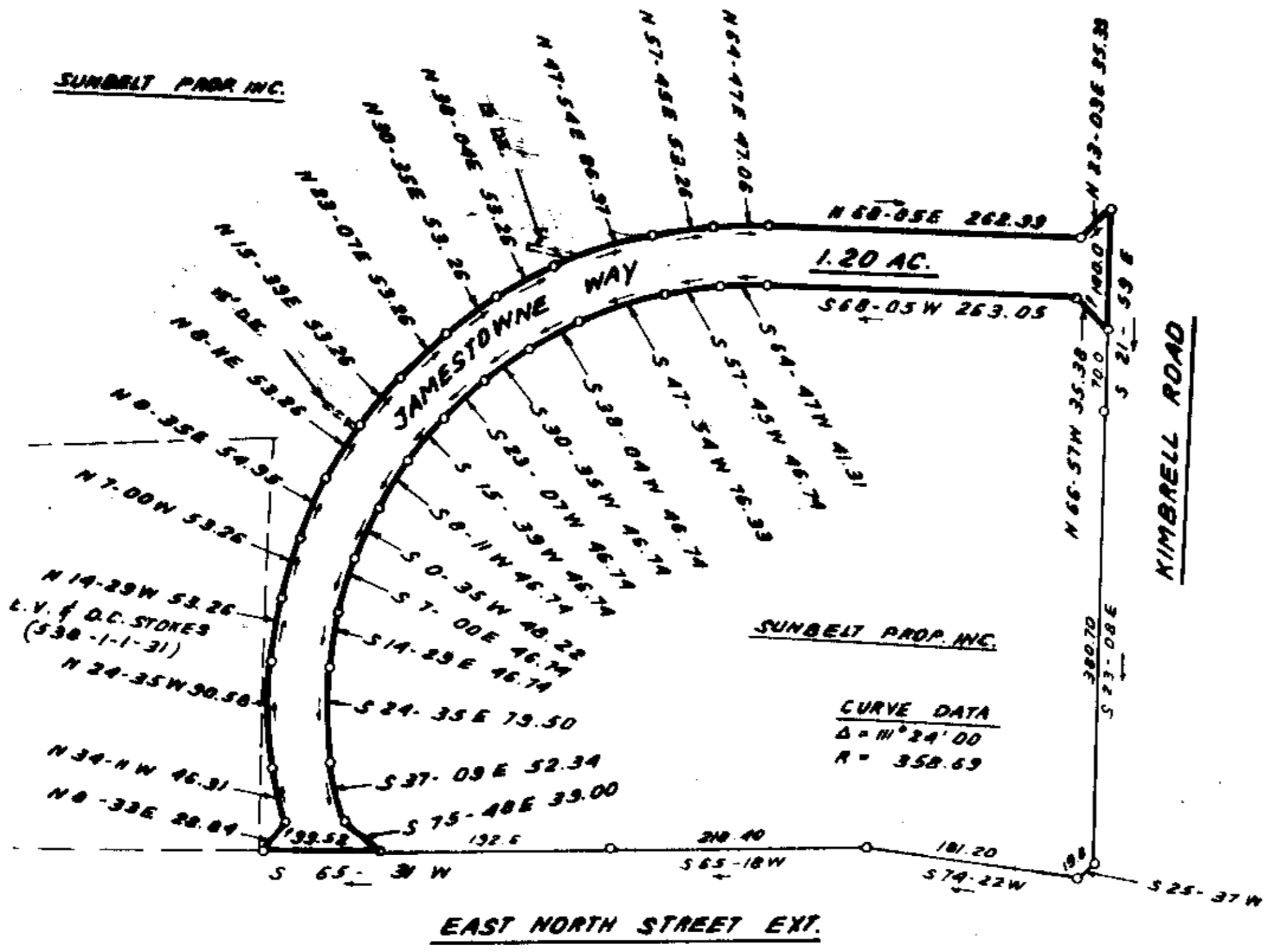

LOCATION MAP

FINAL PLAT

CERTIFICATE OF OWNERSHIP AND DEDICATION

The undersigned hereby acknowledge that I am (we are) the owner(s) of the property shown and described hereon and that I (we) hereby adopt this plan of subdivision with my (our) free consent and that I (we) establish the minimum building restriction lines and hereby dedicate to public use as roads, streets and easements, forever all areas so shown or indicated on said plat.

9-9-83 Signed Donald E. Walling
 _____ Signed _____
 _____ Signed _____
 _____ Signed _____

CERTIFICATE OF ACCURACY

I, JAMES R. FREELAND, certify that this plat was (drawn by me) (drawn under my supervision) (an actual survey made under my supervision) from an actual survey made by me (deed description recorded in Book _____ Page _____ Book _____ Page _____ etc.) (other), that the error of closure as calculated by latitudes and departures is 1:5000, that the boundaries not surveyed are shown as broken lines plotted from information found in Book _____ Page _____ that this plat was prepared in accordance with the Greenville County Subdivision Regulations as adopted.

9-9-83 DATE James R. Freeland LICENSED ENGINEER OR REGISTERED SURVEYOR
 S.C. Registration No. 4781

CERTIFICATE OF APPROVAL FOR RECORDING

I hereby certify that the subdivision plat shown hereon has been found to comply with the Subdivision Regulations for Greenville County, with the exception of such variances, if any, as are noted in the minutes of the Greenville County Planning Commission of Greenville County, South Carolina, and that it has been approved for recording in the office of the County Register of Wense Conveyance.

9-16-83 DATE James Forber DIRECTOR OF PLANNING
 GREENVILLE COUNTY PLANNING COMMISSION

FILE NUMBER

82-125

JAMESTOWNE WAY

SUNBELT PROP. INC. FREELAND & ASSOC. INC.
 OWNER SURVEYOR

NO. OF ACRES: 1.20 MILES OF NEW ROAD: 0.13
 NO. OF LOTS: NONE DATE: 9-9-83

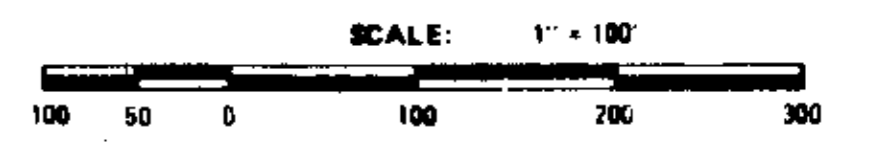

9-W-34

8919



Filed This 15th day of September, 19 83
 at 4:57 P.M.
Donnie R. M.C. Sley
 Register Merse Conveyance Greenville County, S.C.