

FILED
 GREENVILLE CO. S. C.
 JUL 28 12 40 PM '83
 DONNIE S. TANKERSLEY
 R.M.C.

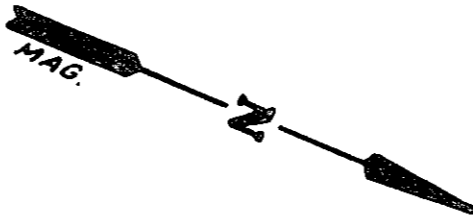

PT. 648.3-1-11
JERRY REVIS

PT. 648.3-1-11
JERRY REVIS

2.00 AC. TOT.

This is to certify that on July 26, 1983, I surveyed the property shown on this plat, known as the property of Jerry H. Revis, recorded in the R.M.C. Office of Greenville County in Deed Book 1183 on page 443 and that the property lines, walls and buildings are as shown hereon; that the building located on said lot does not encroach or project on adjacent streets or property and that no adjacent walls or buildings encroach or project on said premises, and that no utility lines cross this property except as shown hereon. This property is not located in a designated flood hazard area.

James R. Freeland
 James R. Freeland RLS & PE 4781

3127

9-X-3

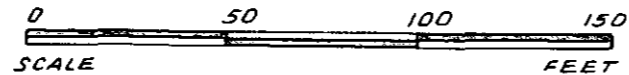
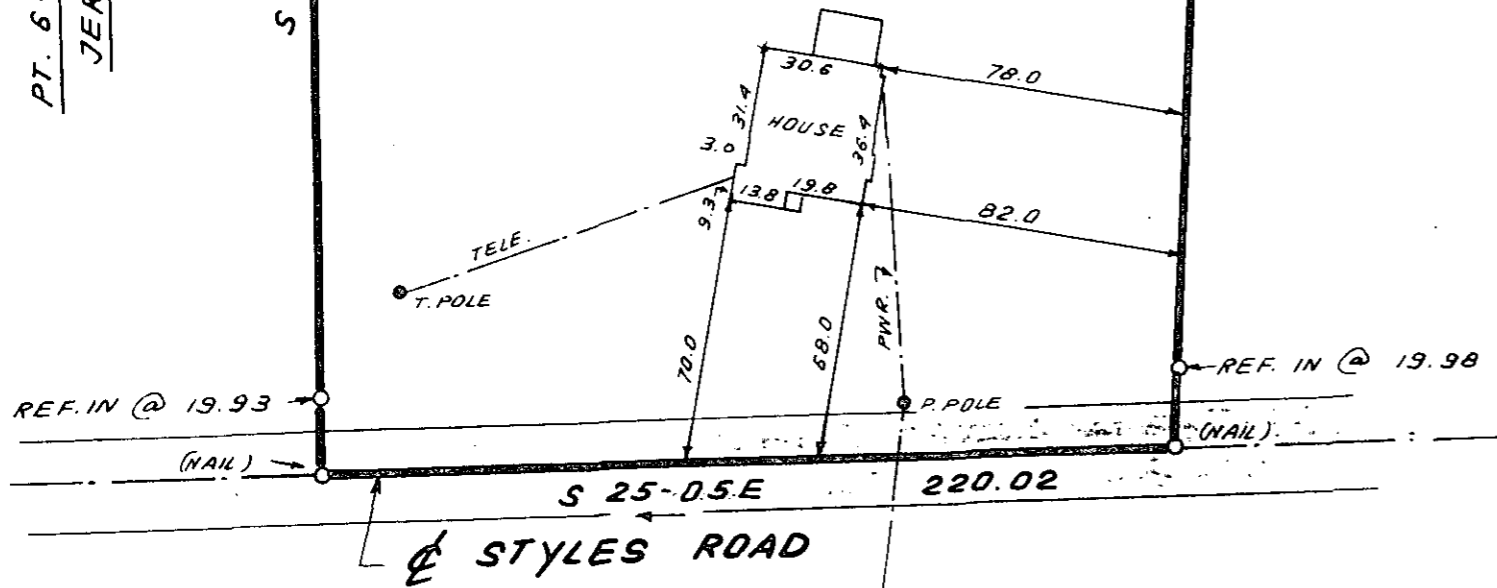

	STATE OF SOUTH CAROLINA GREENVILLE COUNTY	FREELAND & ASSOCIATES Engineers • Land Surveyors GREENVILLE, S.C.
	PROPERTY OF <u>RICHARD P. BUBB</u> <u>ROBERTA H. BUBB</u>	SURVEY J.C. DRAWN B.P. CHECK M.L.C. SCALE 1" = 50' 5.00' DATE JULY 25, 83 DWG. NO. 9408

MICROFILMED