

NOTES

1. THERE IS A 5' UTILITY AND DRAINAGE EASEMENT ALONG EACH SIDE OF ALL SIDE PROPERTY LINES, AND A 5' GRASSMENT ALONG EACH SIDE OF REAR PROPERTY LINES.

AUG 2 2 46 PM '83

DONNIE S. TANKERSLEY
R.M.C.

REVISIONS AND RECERTIFICATIONS

| NO. | BY | DATE | DESCRIPTION | JOB NO. REFERENCE | APP. |
|-----|-----|-----------|---------------------|-------------------|------|
| 1 | WNS | 14 JUL 83 | REF. LETTER | 83186 | WNS |
| 2 | WNS | 14 JUL 83 | REV. SIDE PROP LN. | 83186 | WNS |
| 3 | WNS | 15 JUL 83 | REV. 5' DRAIN ESM'T | 83186 | WNS |

REFERENCES

| | | | |
|-------------|-------------|----------|-------------------|
| BB 202-3-39 | DB 1167-267 | PB 7X-20 | COLLEGE PROP, INC |
| BB | DB | PB 8A-34 | |
| BB | DB | PB | |
| BB | DB | PB | |

LOCATION MAP

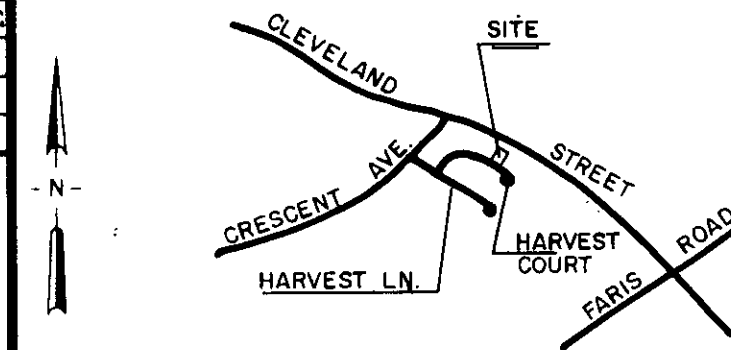

LOT No. 9

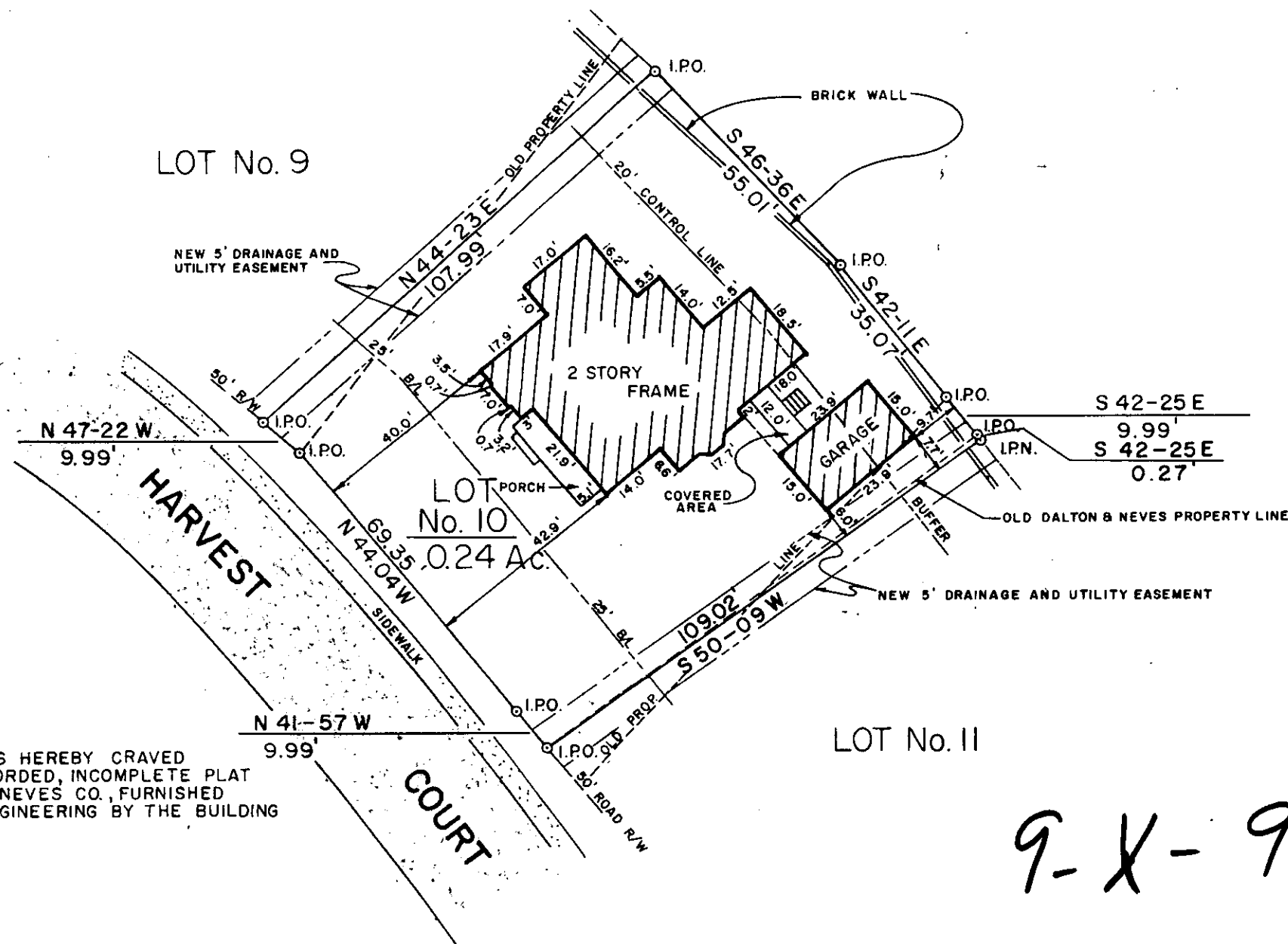

NOTE:
REFERENCE IS HEREBY CRAVED TO AN UNRECORDED, INCOMPLETE PLAT BY DALTON & NEVES CO., FURNISHED TO ARBOR ENGINEERING BY THE BUILDING CONTRACTOR.

REFERENCE IS HEREBY CRAVED TO LETTER FROM ARCHITECTURAL COMMITTEE SCHWIERS AT CLEVELAND SIGNED BY CLIFTON G. RICKARD AND DATED 1 JUNE 1983 WAIVING ENCROACHMENTS ON CONTROL LINE AND SIDE LOT LINE SET BACK.

MAGNETIC

CERTIFICATION

THIS IS TO CERTIFY TO COLLEGE PROPERTIES, INC. THAT AN ACTUAL FIELD SURVEY WAS PERFORMED ON THIS PROPERTY UNDER MY SUPERVISION AND I DECLARE THAT:

- (1) THE FIELD SURVEY AND THIS PLAT REPRESENT A DEPENDENT RESURVEY OF THE SUBJECT PROPERTY AND THAT THE INFORMATION SHOWN HEREON IS CORRECT TO THE BEST OF MY PROFESSIONAL KNOWLEDGE AND BELIEF.
- (2) ALL RIGHTS OF WAY, EASEMENTS AND ENCROACHMENTS, OBVIOUS AND APPARENT FROM FIELD OBSERVATION OF THE SUBJECT PROPERTY AT THE TIME OF THE SURVEY ARE AS SHOWN.
- (3) THE AREA OF THE SUBJECT PROPERTY WAS CALCULATED BY COORDINATES AND THAT THIS IS A CLASS SURVEY.

William V. Davidson
SIGNATURE OF REGISTERED LAND SURVEYOR DATE 15 JUL 83 S.C. REG. NO. 1507

THIS IS TO CERTIFY TO COLLEGE PROPERTIES, INC. THAT THIS DRAWING IS A COMPOSITE PLAT AND DOES NOT CONSTITUTE AN ACTUAL FIELD SURVEY, AND THAT ANY USE OF THIS DRAWING FOR ANY PURPOSE OTHER THAN GENERAL REFERENCE IS DONE SO WITH THE UNDERSTANDING THAT ARBOR ENGINEERING INC. ASSUMES NO RESPONSIBILITY OR LIABILITY FOR ITS ACCURACY OR CORRECTNESS.

SIGNATURE OF REGISTERED LAND SURVEYOR DATE S.C. REG. NO.

THE DEPARTMENT OF HOUSING AND URBAN DEVELOPMENT FLOOD WAY DATA FOR GREENVILLE COUNTY SHOWS THIS PROPERTY TO BE IN A FLOOD PLAIN AREA NOT TO BE IN A FLOOD PLAIN AREA LOCATION CANNOT BE DETERMINED.

PROPERTY SURVEY FOR COLLEGE PROPERTIES, INC.

A PORTION OF LOTS No. 9, 10, AND 11 SCHWIERS AT CLEVELAND SUBDIVISION

GREENVILLE SOUTH CAROLINA

SCALE 30 0 30 60

| | | | |
|--------------|-----------------------|---------------|------------------|
| RESEARCH TAG | DRAWN RES | CHECK WNS | DATE 8 JULY 1983 |
| FILE | FIELD-WORK BY BM / JK | JOB NO. 83186 | |

ARBOR ENGINEERING
P.O. BOX 263, GREENVILLE, S.C. 29602
LANDSCAPE ARCHITECTS ENGINEERS LAND SURVEYORS

9-X-9 3900

AUG 2 1983