

FILED
GREENVILLE CO. S.C.
AUG 11 11 49 AM '83
DONNIE S. TARKERSLEY
R.M.C.

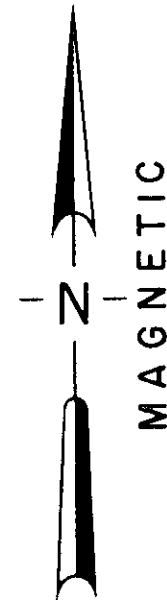

LOCATION MAP

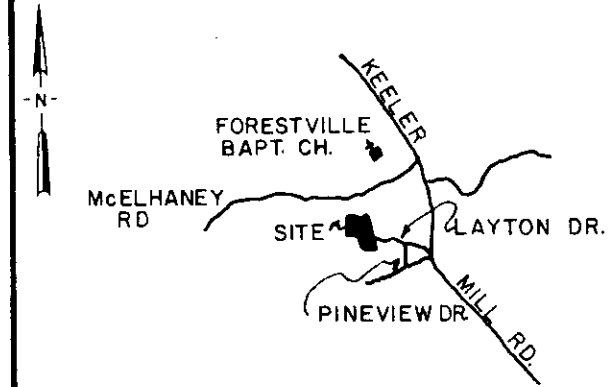

LEGEND
○ I.P. SET ◊ STONE
● I.P. FOUND ● R.R. SPIKE

I hereby certify that the ratio of precision of the field survey is 1/ as shown hereon and the area was determined by the coordinate method of area calculation.
 I hereby certify that the measurements as shown on this plat are correct and that there are no encroachments or projections other than shown.

THIS MAP IS NOT IN A FLOOD HAZARD AREA.

Professional seals and signatures for the surveyor, including the name 'LINDSEY' and the date '8/8/83'.

PROPERTY OF
EDITH LAYTON

SURVEYED FOR
HORACE KING JR.

GREENVILLE COUNTY SOUTH CAROLINA

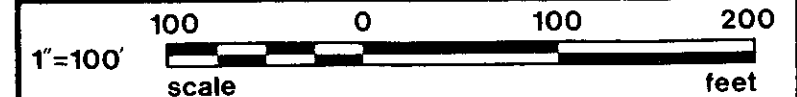

DRAWN	CHECK	DATE	JOB NO.
TDL	TDL	8 AUG. 1983	1579

LINDSEY & ASSOCIATES
HWY. 253 RT. 1, TAYLORS S.C. 29687
LAND & HYDROGRAPHIC SURVEYORS

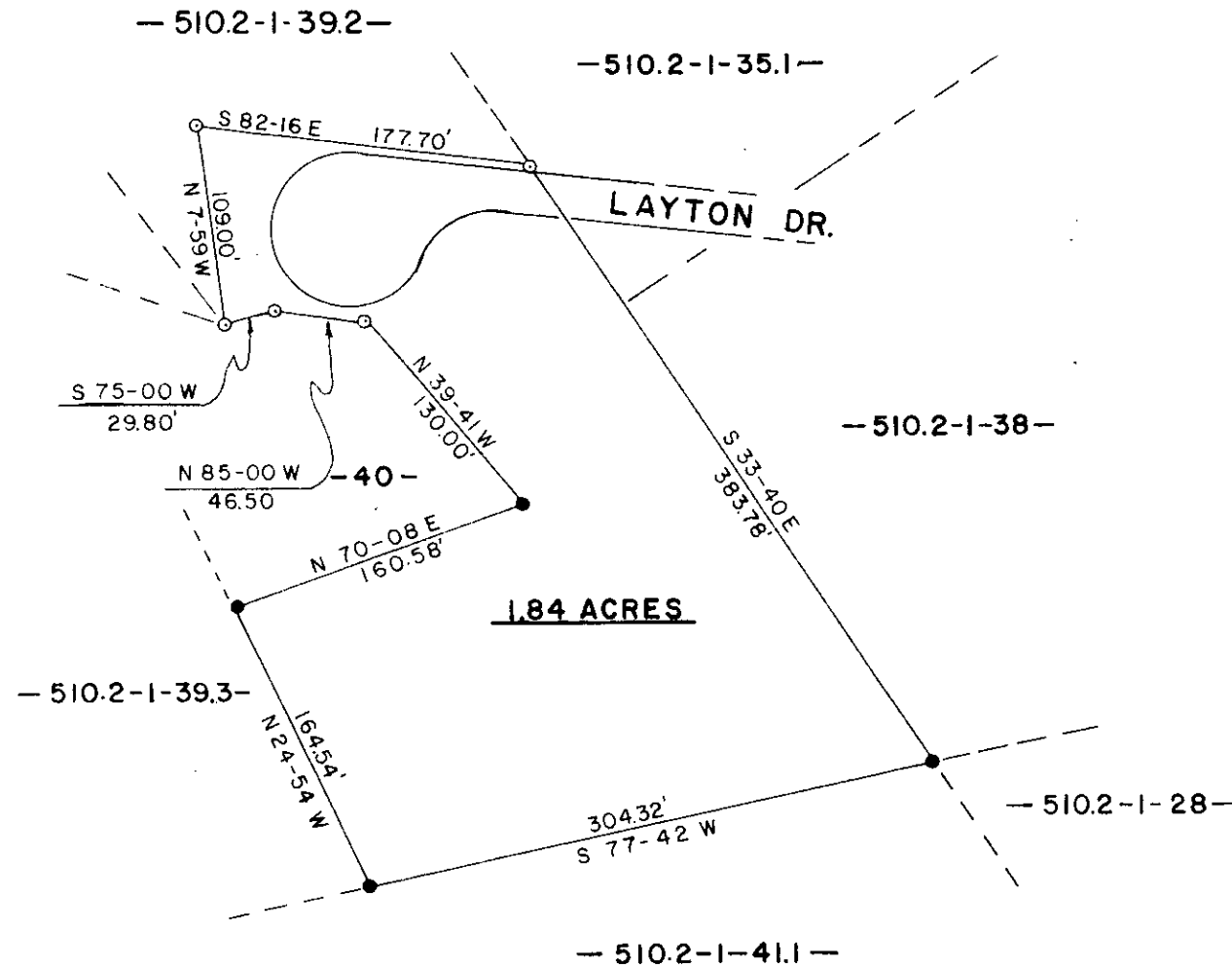

REF.
DEED BOOK 255-314
333-43

TAX MAP 510.2-1-39

5042

AUG 11 1983

✓ 9-X-24

PRINT MACHINE INC.

MACROFILMED