

FILED
GREENVILLE CO. S. C.
AUG 18 2 03 PM '83
DONNIE S. TANNERSLEY
R.M.C.

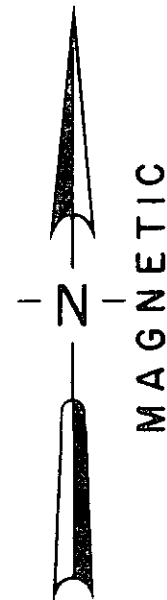

LOCATION MAP

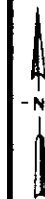

LEGEND
○ I.P. SET ◡ STONE
⊙ I.P. FOUND ⊕ R.R. SPIKE

I hereby certify that the ratio of precision of the field survey is 1/ as shown hereon and the area was determined by the coordinate method of area calculation.
 I hereby certify that the measurements as shown on this plat are correct and that there are no encroachments or projections other than shown.

THIS PROPERTY IS NOT IN A FLOOD HAZARD AREA.

Thomas D. Lindsey 8/17/83
SIGNATURE DATE

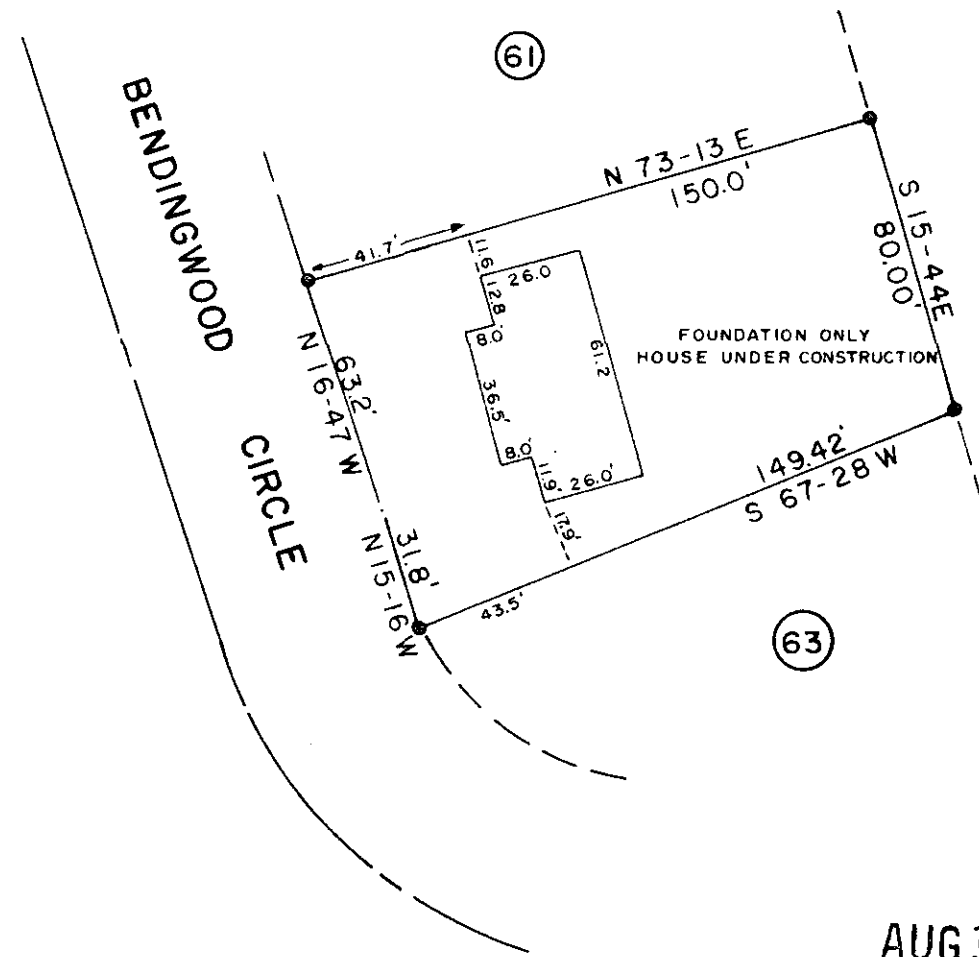

REFERENCE

DEED 1190-306
PLAT 9F-79

AUG 18 1983

5817
9-X-39

PROPERTY OF
LOT 62
NORTHWOOD - SECTION 2

SURVEYED FOR
JAMES D. HAYNES
&
CARROL D. CARSON

GREENVILLE COUNTY SOUTH CAROLINA

1"=50' scale feet

DRAWN	CHECK	DATE	JOB NO.
TDL	TDL	AUG.17, 1983	1581

LINDSEY & ASSOCIATES
HWY. 253 RT. 1, TAYLORS S.C. 29687
LAND & HYDROGRAPHIC SURVEYORS

PRINT MACHINE INC.

MICROFILMED