

PRINT MACHINE INC.

FILED
GREENVILLE CO. S. C.
AUG 22 12 27 PM '83
DONNIE S. TANKERSLEY
R.M.C.

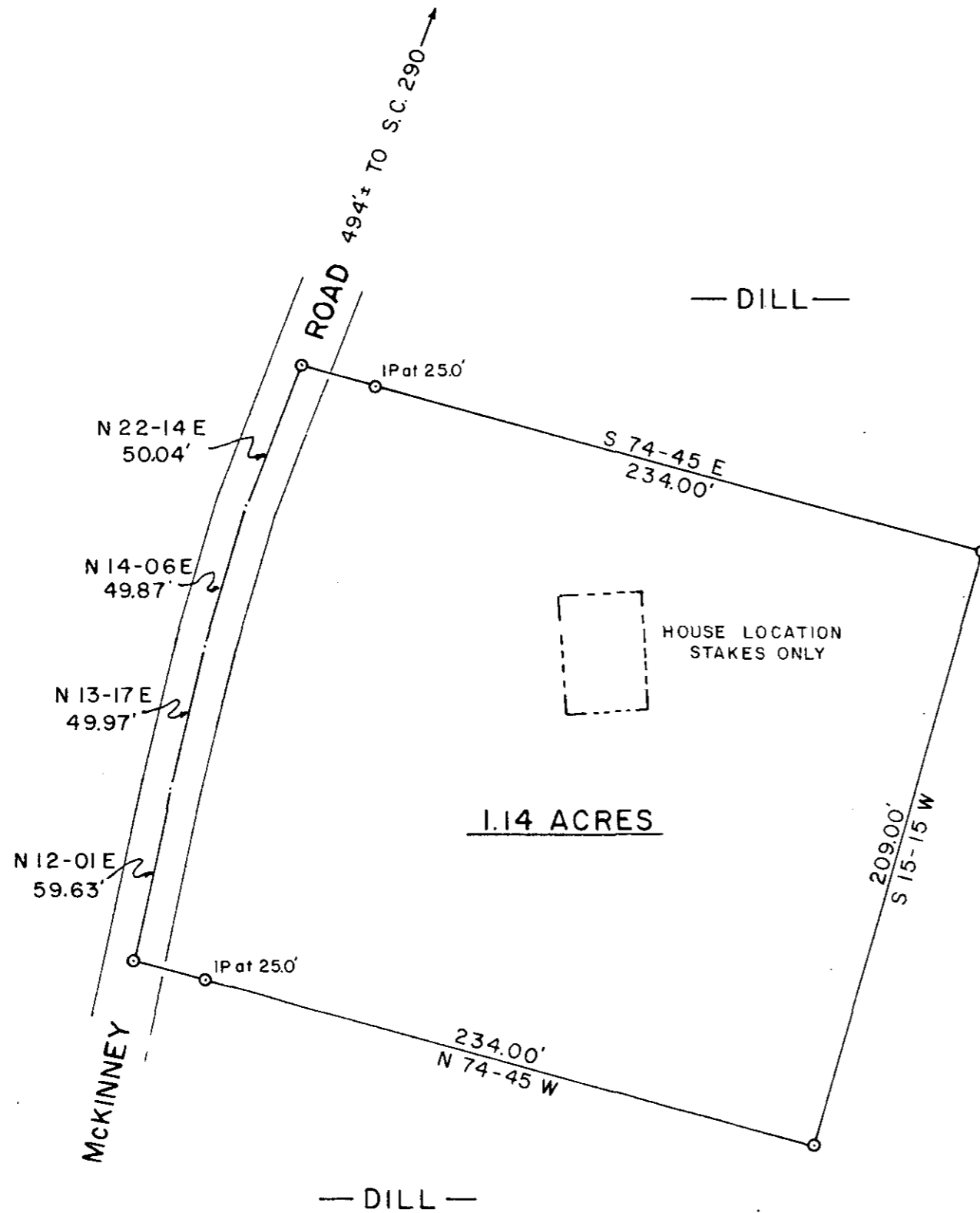

— DILL —

— DILL —

— DILL —

6162

9-X-40

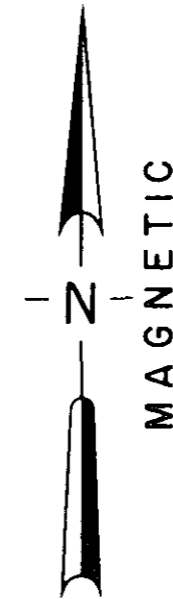

LOCATION MAP

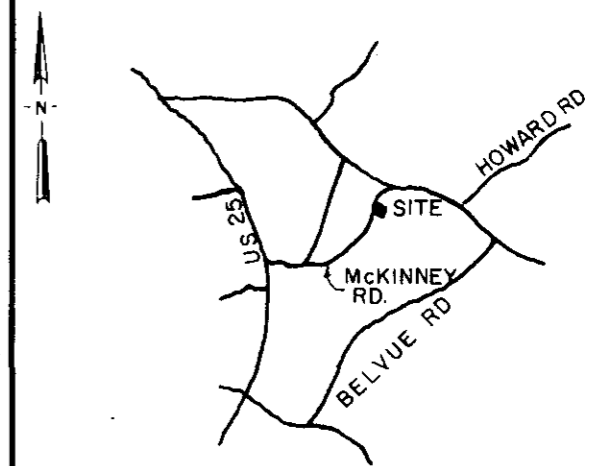

LEGEND

○	I.P. SET	△	STONE
●	I.P. FOUND	●	R.R. SPIKE

I hereby certify that the ratio of precision of the field survey is 1/ as shown hereon and the area was determined by the coordinate method of area calculation.

I hereby certify that the measurements as shown on this plat are correct and that there are no encroachments or projections other than shown.

THIS PROPERTY IS NOT IN A FLOOD HAZARD AREA

LAND SURVEYOR 6949

Donnie S. Tankersley 8/18/83

SIGNATURE DATE

PROPERTY OF
ERNEST DILL

SURVEYED FOR
CHARLES A. & ANDREA S.
MERRELL

GREENVILLE COUNTY SOUTH CAROLINA

1"=50'

50 0 50 100

scale feet

DRAWN	CHECK	DATE	JOB NO.
TDL	TDL	18 AUG. 1983	1582

LINDSEY & ASSOCIATES
HWY. 253 RT. 1, TAYLORS S.C. 29687
LAND & HYDROGRAPHIC SURVEYORS

MICROFILMED