

SEP SEP 1983

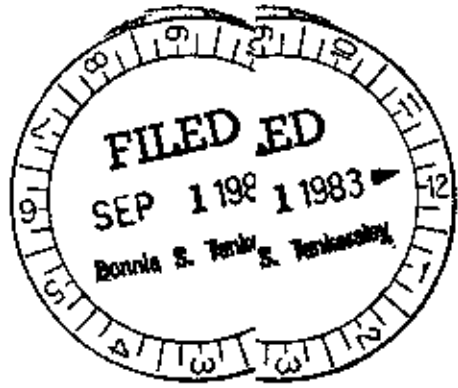

J. P. STEVENS & CO., INC.
GREER PLANT

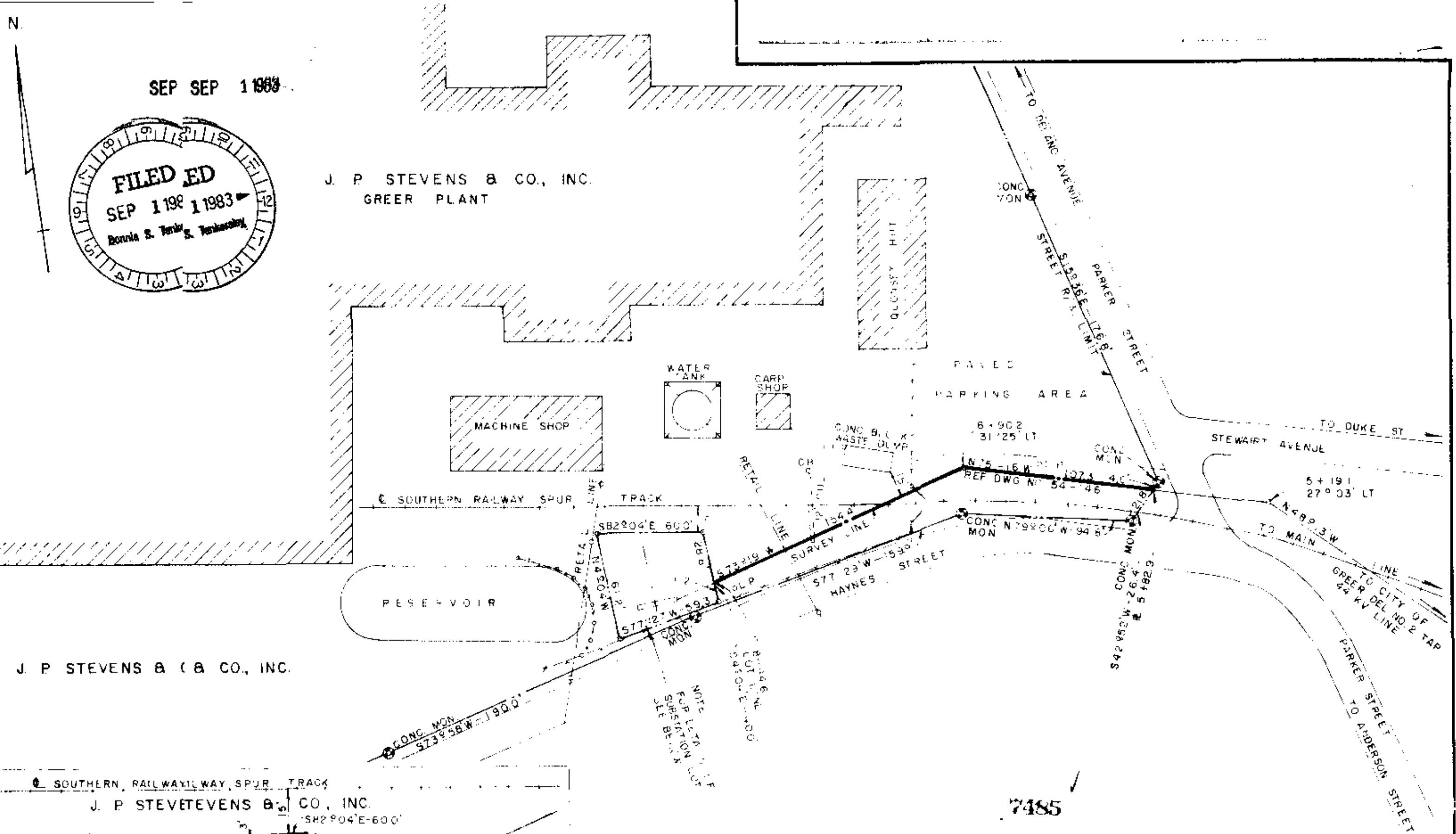

J. P. STEVENS & CO., INC.

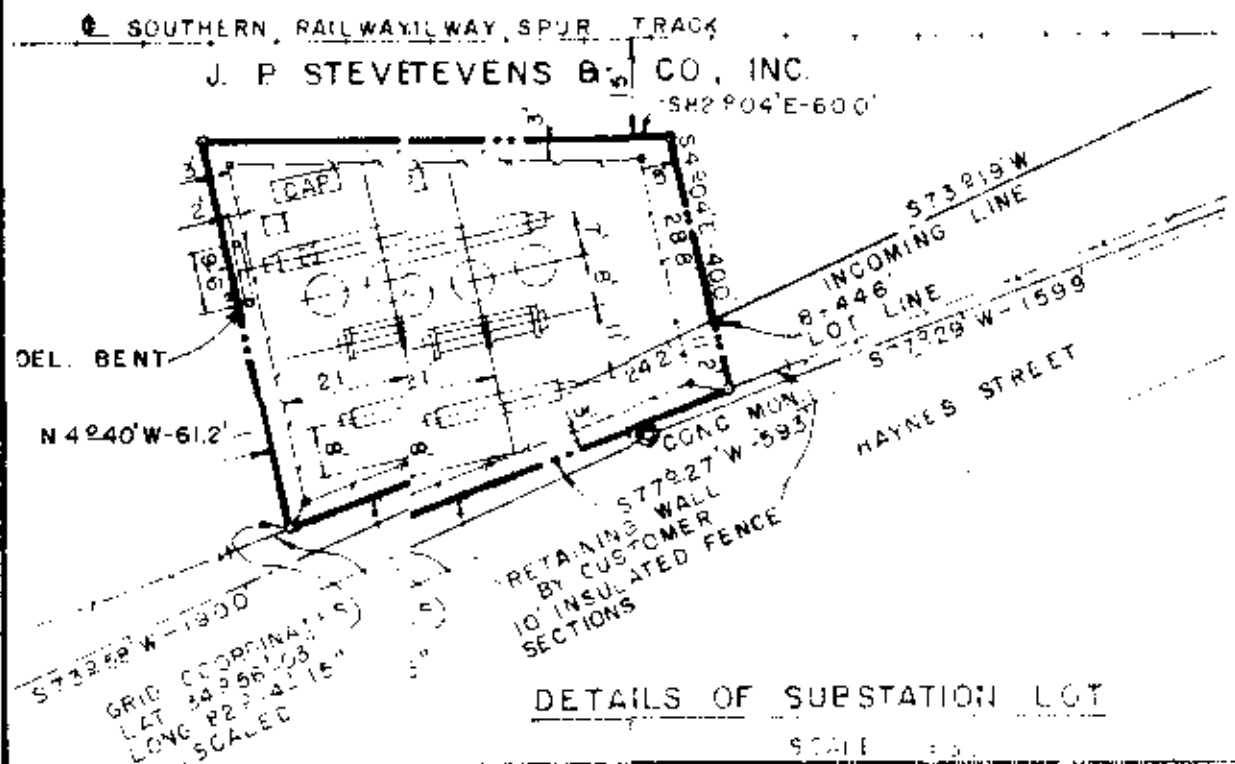

DETAILS OF SUBSTATION LOT

9-X-52

7485

NOTE REVISIO JUNE 10, 1983

Ronald G. Hammon
S.C. REG. No. 15397
Duke Power Co.
Charlotte, NC

DUKE POWER COMPANY
SUBSTATION LOT
AND
TRANSMISSION LINE
TO SERVE
J. P. STEVENS & CO., INC.
GREER PLANT
GREER, S.C.
CHICK SPRINGS TOWNSHIP
GREENVILLE COUNTY

SCALE 1"=50'
MISC BOOK NO. L76

MARCH 1983
FILE NO. 161-135

MICROFILMED