

MICROFILMED

FILED
GREENVILLE CO. S. C.

SEP 14 9 30 AM '83

DONNIE S. TANKERSLEY
R.M.C.

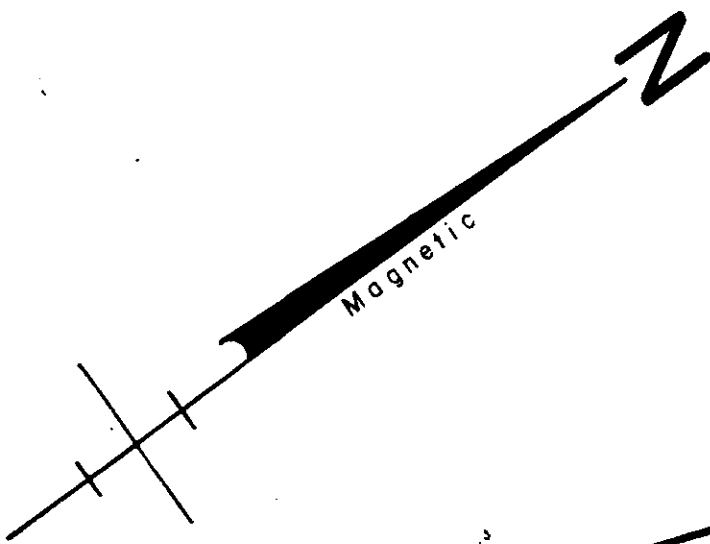

ROAD

DAVIDSON

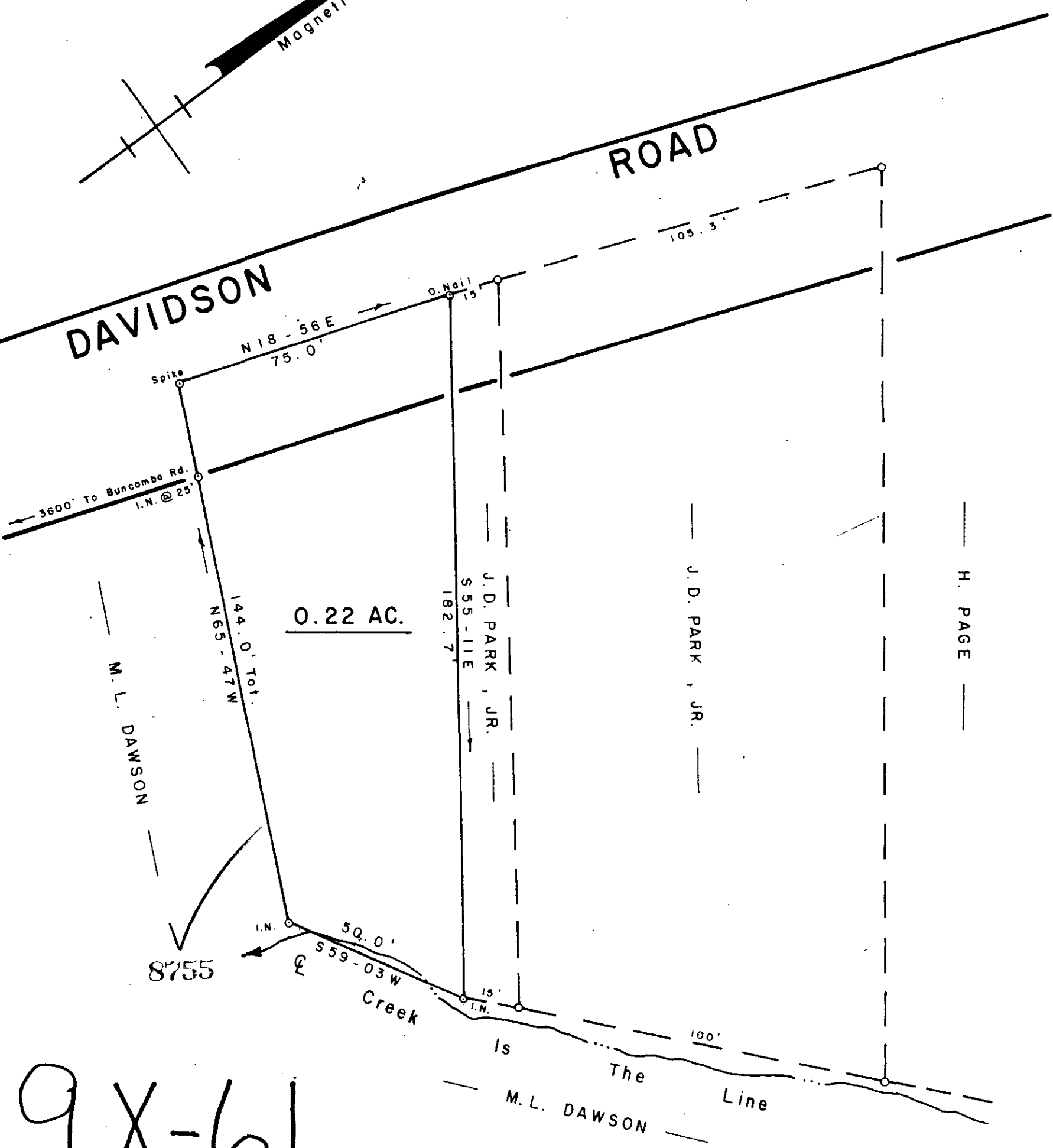

0.22 AC.

M. L. DAWSON

J. D. PARK, JR.

J. D. PARK, JR.

H. PAGE

9X-61

SURVEY FOR
JOHN D. PARK, JR.
PEGGY L. PARK
NEAR GREENVILLE GREENVILLE CO.
SOUTH CAROLINA
AUGUST 12, 1983

SEP 14 1983

SCALE: 1" = 30'

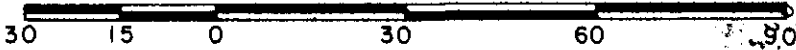

W. R. WILLIAMS, JR.
ENGINEER/SURVEYOR
P. E. & L. S. No. 3979
15 S. MAIN STREET
TRAVELERS REST, S. C.
29690

"I hereby certify that the ratio of precision of the field survey is 1/5000 as shown hereon and the area was determined by DMD method of area calculation."

GOTO SEP 13 1983 024 5.0000
W. R. Williams P. E. & L. S. No. 3979