

FILED
GREENVILLE CO. S. C.
SEP 15 2 57 PM '83
DONNIE S. TANKERSLEY
R.M.C.

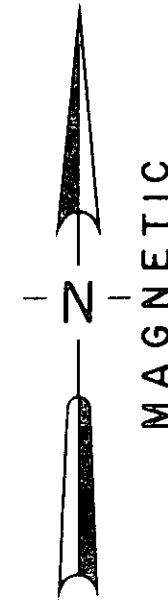

LOCATION MAP

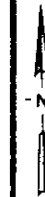

LEGEND	○ I.P. SET	⬭ STONE
	● I.P. FOUND	⊕ R.R. SPIKE

I hereby certify that the ratio of precision of the field survey is 1/ as shown hereon and the area was determined by the coordinate method of area calculation.

I hereby certify that the measurements as shown on this plat are correct and there are no encroachments or projections other than shown.

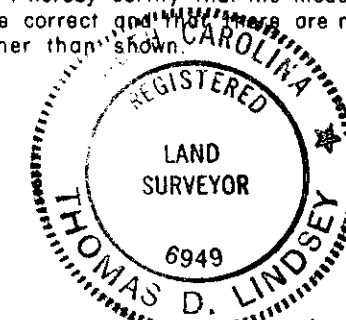

Thomas D. Lindsey
SIGNATURE

8/30/83
DATE

PROPERTY OF
IDA MAY ROLLINS

SURVEYED FOR

WILLIAM D. MORROW II

GREENVILLE COUNTY SOUTH CAROLINA

1"=50' scale

DRAWN	CHECK	DATE	JOB NO.
TDL	TDL	30 AUG. 1983	1585 B

LINDSEY & ASSOCIATES
HWY. 253 RT. 1, TAYLORS S.C. 29687
CARTOGRAPHIC & HYDROGRAPHIC SURVEYORS

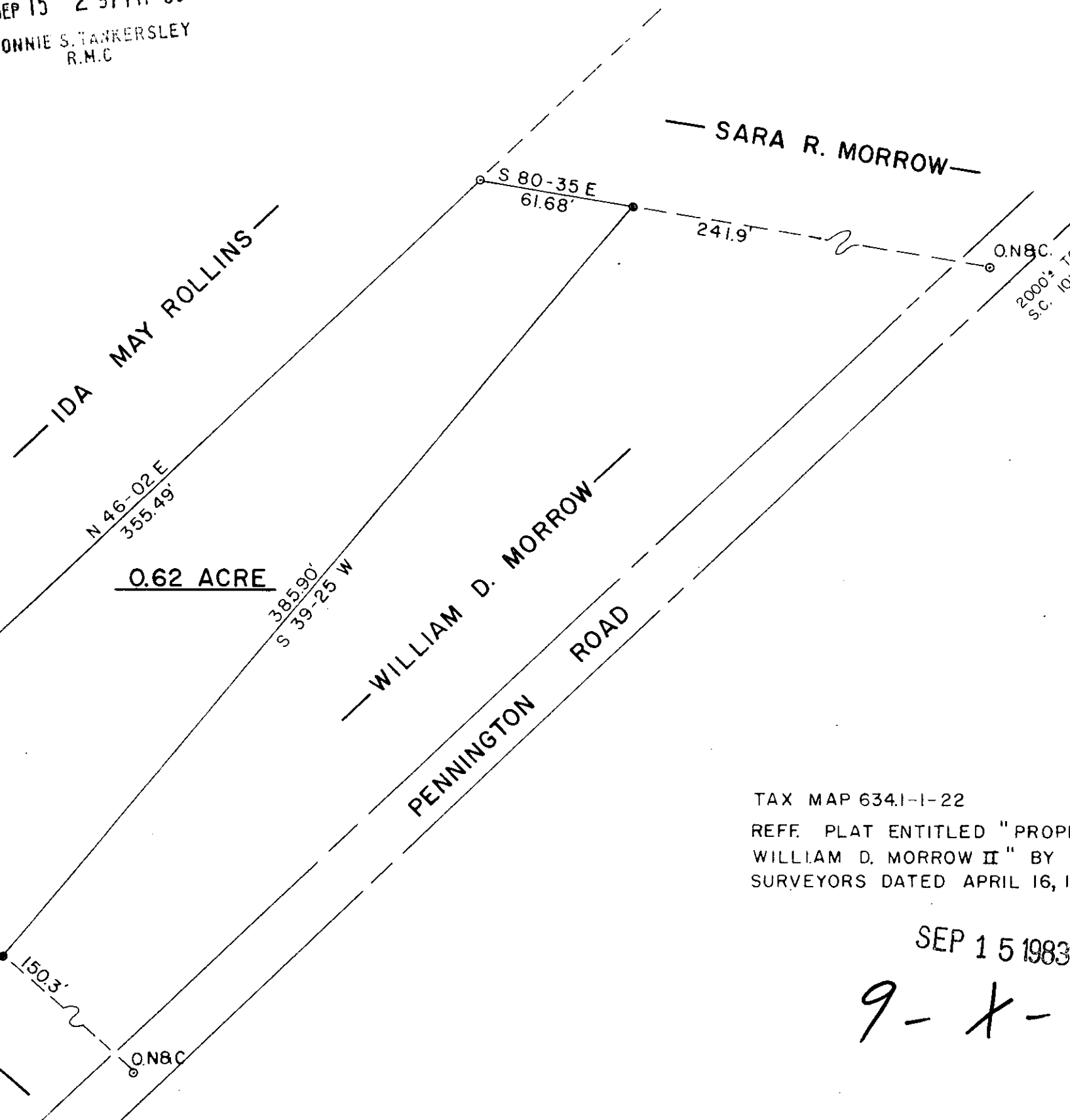

8928

TAX MAP 6341-I-22
REF. PLAT ENTITLED "PROPERTY OF
WILLIAM D. MORROW II" BY TRI-STATE
SURVEYORS DATED APRIL 16, 1983.

SEP 15 1983 ✓

9-X-62