

JAMES K. BABER

MARVIN R. SMITH

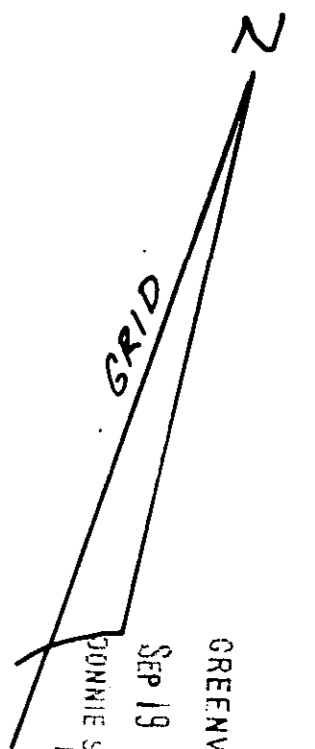
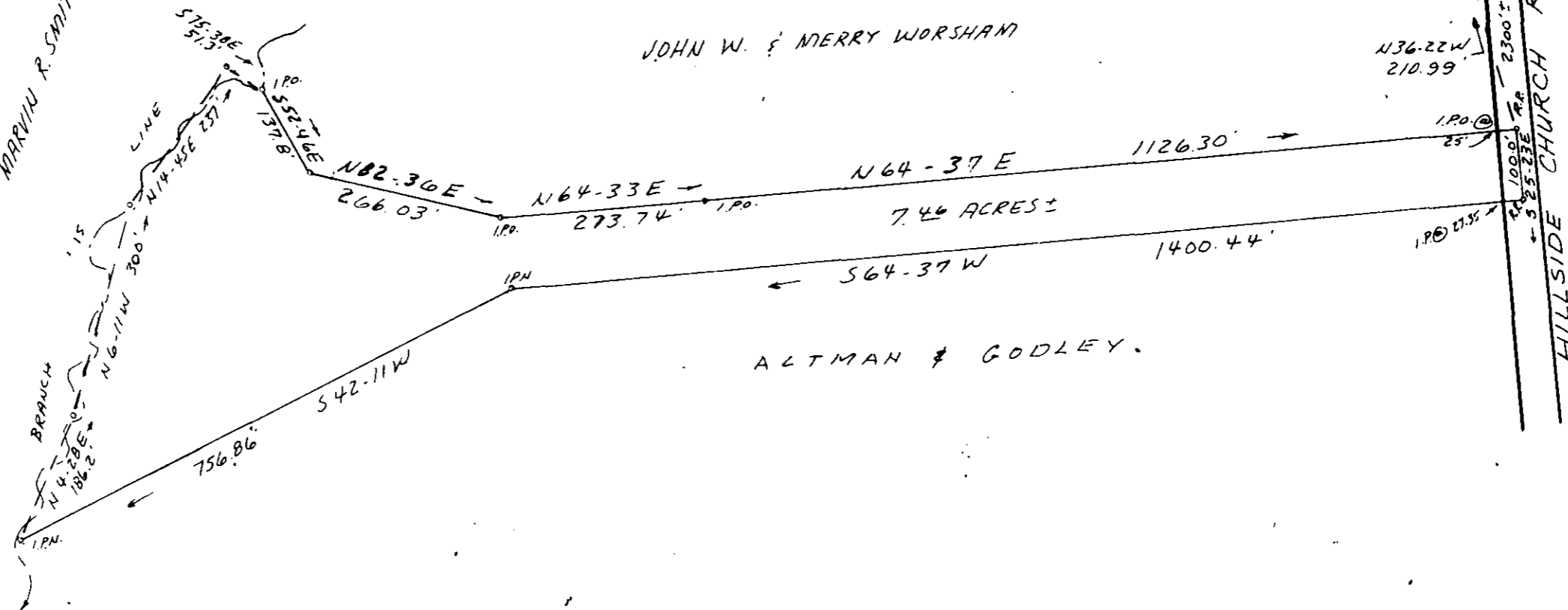

FILED
GREENVILLE CO. S.C.
SEP 19 3 03 PM '83
DONNIE STANLEY
R.M.C.

REF: 7.46 AC. TRACT ON A PLAT ENTITLED
"SURVEY FOR E. PARKER ALTMAN, RICHARD A.
GODLEY & JOHN W. WORSHAM" JUNE 9, 1983.

I CERTIFY THAT THE RATIO OF PRECISION OF THE
FIELD SURVEY IS 1/5000 AND AREA WAS COMPUTED
BY D.M.D. METHOD.

F.B. E-87

SURVEY FOR
JOHN W. WORSHAM
GREENVILLE CO., S.C.
JUNE 9, 1983 SCALE 1" = 200'

SEP 19 1983

9-X-70

C. O. Riddle

C. O. RIDDLE RLS NO 1347 GREENVILLE, S.C.

