

- RICHMOND HILLS -

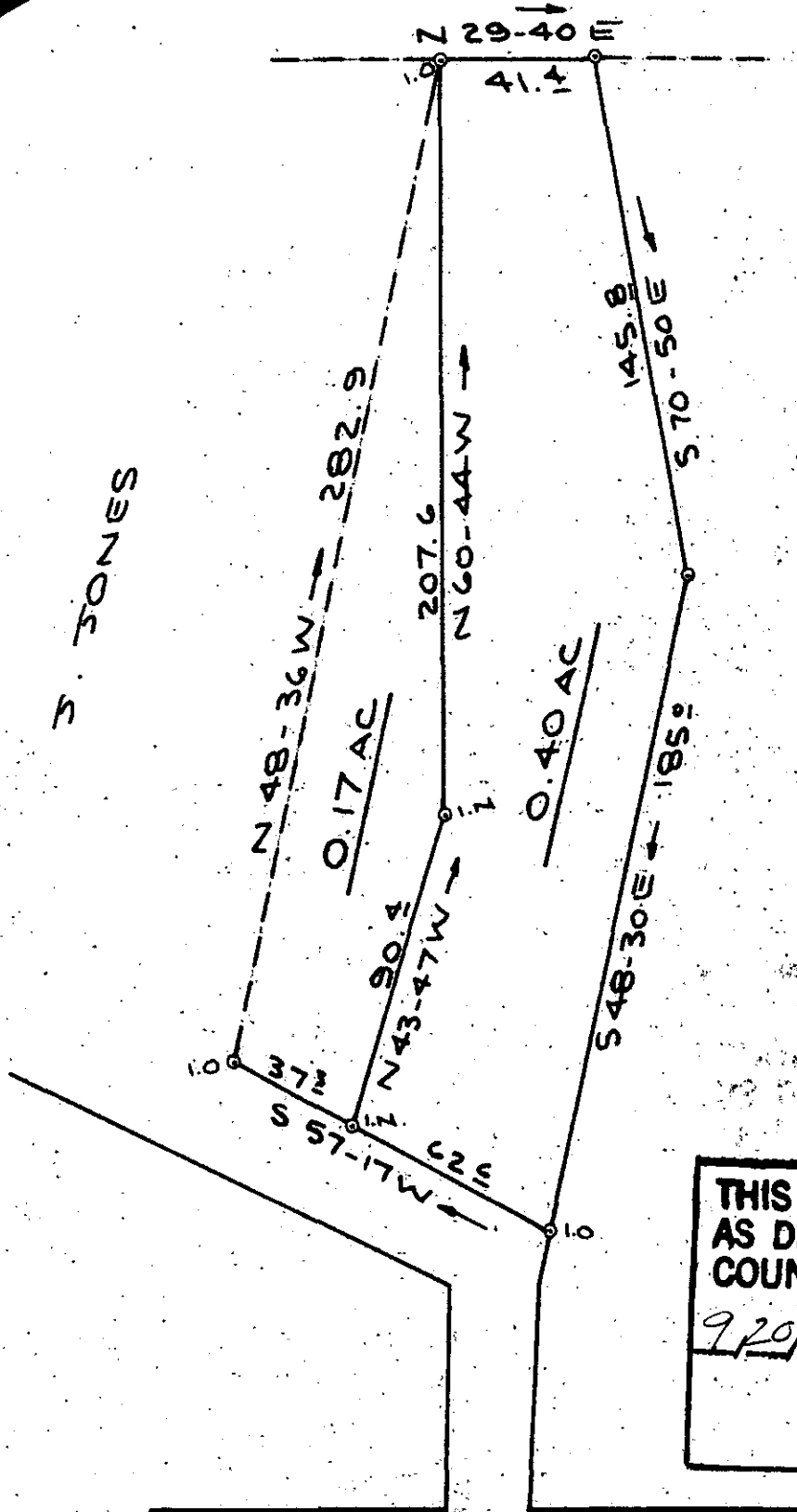
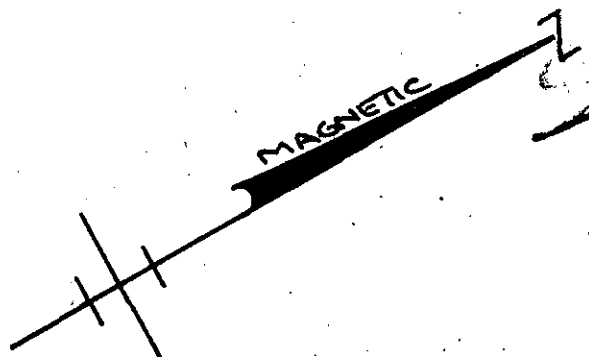

NOTE: 0.4 ACRE TRACT NOT SURVEYED - LINES FROM PLAT OF VIRGINIA WINSLOW BY C.F. WEBB, MAY 1978.

FILED
GREENVILLE CO. S.C.
SEP 20 4 20 PM '83
DONNIE S. FARMERSLEY
R.M.C.

S. JONES

N. JONES

THIS PLAT IS NOT A SUBDIVISION AS DEFINED BY THE GREENVILLE COUNTY SUBDIVISION REGULATIONS.
92083
Stephen L. Turner
Chairman, Secretary, or Director of Planning.
Greenville County Planning Commission

HWY # 25 BY-PASS (#250)

9456

COMPILED PLAT FOR
SARAH D. JONES

9-X-74
SEP 20 1983

NEAR GREENVILLE GREENVILLE CO.
SOUTH CAROLINA
JULY 14, 1978

SCALE: 1" = 50'

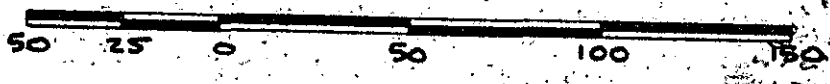

W. R. WILLIAMS, JR.
ENGINEER / SURVEYOR
P. E. & L. S. No. 3979
15 S. MAIN STREET
TRAVELERS REST, S. C.
29690

I hereby certify that the ratio of precision of the field survey is 1/5000 as shown hereon and the area was determined by D.M.D. method of area calculation.

W.R. Williams, Jr.
P. E. & L. S. No. 3979

FB 68

508.1-1-5.1

500 8 5071801