

S 17-59 E 298.13'

I.P.O.

I.P.O.

WALTER GRIFFIN

N 70-15 E 544.5'

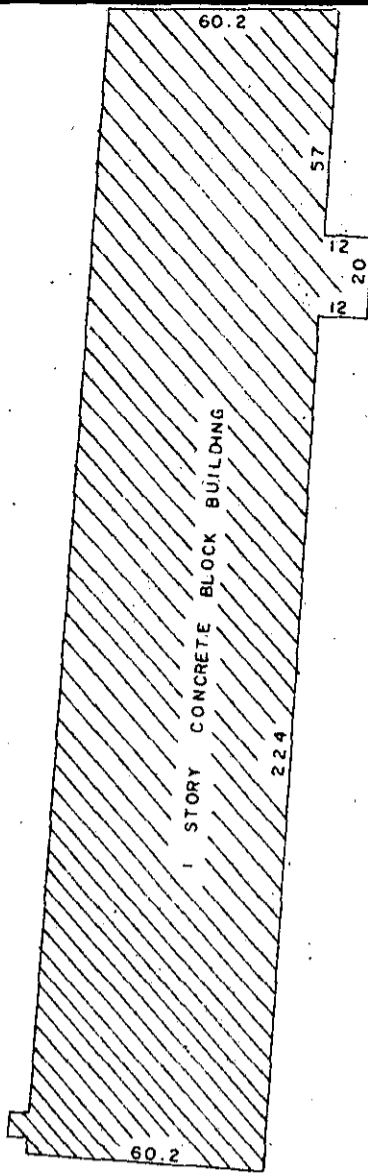

332.17

S 79-47 W

S. C. NATIONAL BANK

I.P. N 16-14 W 205.55' I.P.O.

Mc DONALDS CORPORATION

S 71-13 W 224.97'

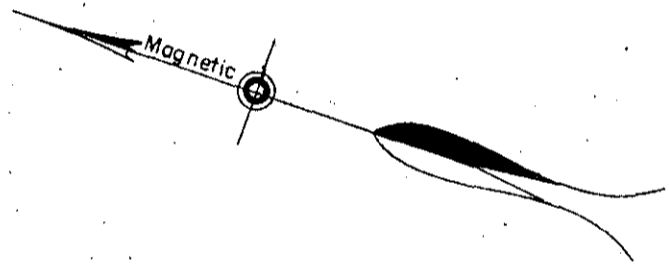

LP 34.30' I.P.O. N 12-05 W

R/W

U. S. HWY. NO. 276

45'

FILED
 GREENVILLE CO. S.C.
 SEP 21 11 18 AM '83
 DONNIE S. JAMBERSLEY
 R.M.C.

PROPERTY OF
DONALD R. SAVAGE
CARMEN E. SAVAGE
 GREENVILLE COUNTY, S. C.

SEP 21 1983

Scale 1" = 50' September, 1983

9-X-75

This is to certify that on the 13th day of September, 1983, We surveyed the property shown on this plat; and that the property lines, walls and buildings are as shown hereon; that the buildings located on said property do not encroach or project on adjacent streets or property; and that no adjacent buildings or walls encroach or project on said premises.

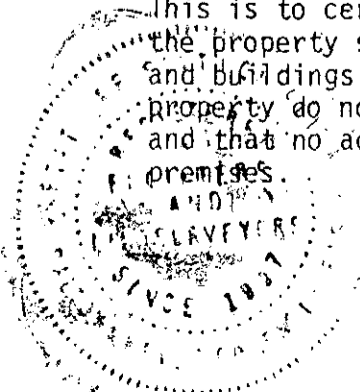

9580

R. W. Dalton **R. W. Dalton**

DALTON & NEVES CO., ENGINEERS

2 SE 21 83 1440 5.00 CI