

Reference : Lots 60 & 61  
Enoree Heights  
Plat Book QQ, Page 54 & 55

FILED  
GREENVILLE CO. S. C.  
SEP 22 4 21 PM '83  
DONNIE S. JAKERSLEY  
R.M.C.

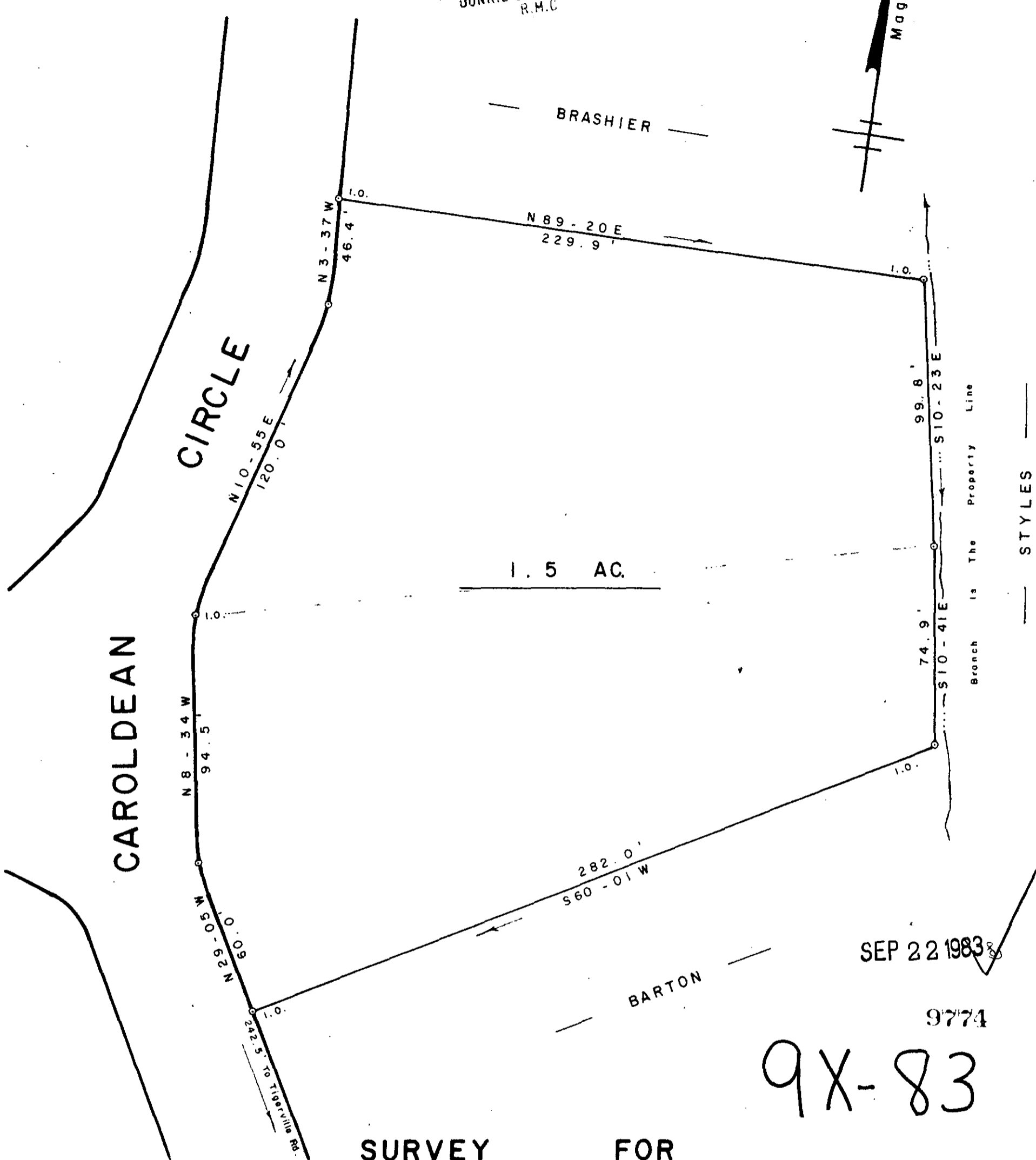

SURVEY FOR  
**DELMA L. LORD, JR.**  
**TAMMIE R. LORD**  
NEAR TRAVELERS REST GREENVILLE CO.  
SOUTH CAROLINA  
SEPTEMBER 16, 1983

9X-83

SCALE: 1" = 40'

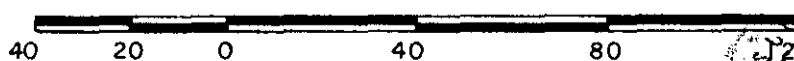

**WRW**

W. R. WILLIAMS, JR.  
ENGINEER / SURVEYOR  
P. E. & L. S. No. 3979  
15 S. MAIN STREET  
TRAVELERS REST, S. C.  
29690

"I hereby certify that the ratio of precision of the field survey is 1/5000 as shown hereon and the area was determined by DMD method of area calculation."

*W. R. Williams*

P. E. & L. S. No. 3979